

**+NOTICE!!**

**These documents have been scanned!**

**Do not place un-scanned documents beneath this notice!**

**Do not remove this notice from this file!**

GPO Jacket No. 560-102  
Print Order 61540  
Rise Business Services, LLC  
Job=AZ15 8/2/2019



Box Number= AZ15199



Claim Begin-End: AMC289270-AMC289273

**1 Initial Receipt**



AZ15199-2

AMC288506-AMC289500

UNITED STATES  
DEPARTMENT OF THE INTERIOR  
BUREAU OF LAND MANAGEMENT

RECEIPT AND ACCOUNTING ADVICE

NO. 2024509 04

WB/AZ

08/24/94

Subject: CLAIM MAINTENANCE FEE 1995 (34)

2 7 43

OK  
3,400.00

Applicant:

JAMES R. MCLENNAN  
2015 W. WICKENBURG WAY STE C  
WICKENBURG AZ. 85390

SAME CK. # 01360476, 01360477, 01360478

Remitter: 684-2950

Assignor:

LEASE MANAGEMENT DATA  NEW  UPDATE  PAYMENT

ORIGINAL SERIAL NO.	ASG.	TYPE	ST.	CTY.	FUND SYMBOL	ACRES/UNITS	RATE
AMC 70996, ET AL							

AMOUNT	ANV. DATE	EXP. DATE	BILL CYC.	S/C	DISTRICT	NEXT BILL	MISC. DATA	U of M	ACTUAL UNITS

ASSIGNMENT SERIAL NO.	ASG.	TYPE	ST.	CTY.	FUND SYMBOL	ACRES/UNITS	RATE

AMOUNT	ANV. DATE	EXP. DATE	BILL CYC.	S/C	DISTRICT	NEXT BILL	MISC. DATA	U of M	ACTUAL UNITS

APPLY REMITTANCE

ACTION	FUND SYMBOL	CTY.	AMOUNT
FILING FEE			
RENTAL			
UNEARNED			
REFUND			
TOTAL			
AMOUNT DUE			

Remarks:

75470 - 476  
289270 - 273  
283180  
299440  
70996 - 71012  
315239 - 242

BY:

DATE:

Lease in Escrow?  
 KGS?  Of Interest?  
 Auto Escalates?  Operating Rights?  
 Auto Renew?  Operator  
 Bond Filed?

FOR MMS USE ONLY

BILLEE NUMBER	FOREST REFUGE
OCS SECTION CODE	



UNITED STATES  
DEPARTMENT OF THE INTERIOR  
BUREAU OF LAND MANAGEMENT

RECEIPT AND ACCOUNTING ADVICE

NO. 1479798 02

Subject: MINING CLAIMS (4...

MG/AZ OCT 12 88 0 6 12 2000

Applicant: JACK J CULP  
BOX 445  
YARNELL AZ 85362

Remitter: SAME  
BOX 4  
WIKIEUP AZ 85360

Assignor:

LEASE MANAGEMENT DATA									
<input type="checkbox"/> NEW <input type="checkbox"/> UPDATE <input type="checkbox"/> PAYMENT									
ORIGINAL SERIAL NO.	ASG.	TYPE	ST.	CTY.	FUND SYMBOL			ACRES/UNITS	RATE
AMC 289270 THRU 289273, COMET #3 THRU #6									

AMOUNT	ANV. DATE	EXP. DATE	BILL CYC.	S/C	DISTRICT	NEXT BILL	MISC. DATA	U of M	ACTUAL UNITS

ASSIGNMENT SERIAL NO.	ASG.	TYPE	ST.	CTY.	FUND SYMBOL			ACRES/UNITS	RATE

AMOUNT	ANV. DATE	EXP. DATE	BILL CYC.	S/C	DISTRICT	NEXT BILL	MISC. DATA	U of M	ACTUAL UNITS

APPLY REMITTANCE			
ACTION	FUND SYMBOL	CTY.	AMOUNT
FILING FEE			
RENTAL			
UNEARNED			
REFUND			
TOTAL			
AMOUNT DUE			

Remarks: *Note change of Address*

BY: \_\_\_\_\_ DATE: \_\_\_\_\_

- Lease in Escrow?
- KGS?                      Of Interest?
- Auto Escalates?            Operating Rights?
- Auto Renew?                Operator
- Bond Filed?

FOR MMS USE ONLY		
BILLEE	NUMBER	FOREST REFUGE
OCS SECTION		
CODE		



UNITED STATES  
DEPARTMENT OF THE INTERIOR  
BUREAU OF LAND MANAGEMENT

RECEIPT AND ACCOUNTING ADVICE

NO. 1479798

02

Subject: MINING CLAIMS (4)

MG/AZ OCT 12 88 0 6 12

2000

Applicant: JACK J CULP  
BOX 445  
YARNELL AZ 85362

Remitter: SAME  
BOX 4  
WIKIEUP AZ 85360

Assignor:

LEASE MANAGEMENT DATA									
<input type="checkbox"/> NEW <input type="checkbox"/> UPDATE <input type="checkbox"/> PAYMENT									
ORIGINAL SERIAL NO.	ASG.	TYPE	ST.	CTY.	FUND SYMBOL			ACRES/UNITS	RATE
AMC 289270 THRU 289273, COMET #7 THRU #4									

AMOUNT	ANV. DATE	EXP. DATE	BILL CYC.	S/C	DISTRICT	NEXT BILL	MISC. DATA	U of M	ACTUAL UNITS

ASSIGNMENT SERIAL NO.	ASG.	TYPE	ST.	CTY.	FUND SYMBOL			ACRES/UNITS	RATE

AMOUNT	ANV. DATE	EXP. DATE	BILL CYC.	S/C	DISTRICT	NEXT BILL	MISC. DATA	U of M	ACTUAL UNITS

APPLY REMITTANCE			
ACTION	FUND SYMBOL	CTY.	AMOUNT
FILING FEE			
RENTAL			
UNEARNED			
REFUND			
TOTAL			
AMOUNT DUE			

Remarks:  
*Note change of address*

BY: \_\_\_\_\_ DATE: \_\_\_\_\_

Lease in Escrow?  
 KGS?                      Of Interest?  
 Auto Escalates?            Operating Rights?  
 Auto Renew?                Operator  
    Bond Filed?

**FOR MMS USE ONLY**

BILLEE		FOREST REFUGE
NUMBER		
OCS SECTION		
CODE		



**NOTICE!!**

**These documents have been scanned!**

**Do not place un-scanned documents beneath this notice!**

**Do not remove this notice from this file!**

GPO Jacket No. 560-102  
Print Order 61540  
Rise Business Services, LLC  
Job=AZ15 8/2/2019



Box Number= AZ15199



Claim Begin-End: AMC289270-AMC289273

**2 Correspondence**



AZ15199-2

AMC288506-AMC289500



# United States Department of the Interior

BUREAU OF LAND MANAGEMENT

Arizona State Office

One North Central Avenue, Suite 800

Phoenix, Arizona 85004-4427

www.blm.gov/az/

MAY 09 2019

397909



75470

289270

In Reply Refer To:  
3800 (9200) RM  
AMC397909, AMC75470, AMC289270

CERTIFIED MAIL – RETURN RECEIPT REQUESTED No.9214 8901 9403 8382 9513 05

## NOTICE

JERRY METZGER : This Decision Affects Those Claims  
9798 S 80TH ST E : Shown in the Block Below.  
BRAGGS, OK 74423-5047 :

---

AMC397909-397910, AMC75471-AMC75472, AMC75475-AMC75476,  
AMC289270-AMC289273

---

CAUGH AIR, LAURA ANN, HIDDEN TREASURE, TERMINAL,  
COMET #1 THROUGH #6

---

### Transfer(s) Not Processed

A conveyance document to transfer ownership of the mining claim(s) listed above was received by the Bureau of Land Management (BLM) Arizona State Office. The transfer(s) of ownership cannot be processed for the following reason(s):

The Quit Claim Deed (QCD) submitted to transfer ownership from Jerry Metzger and Bertie Metzger to Toby Metzger and Sheila Metzger for claims AMC397909-AMC397910 and AMC75471-AMC75472 and AMC75475-AMC75476 and AMC289270-AMC289273 can only be partially completed. There is an address for Sheila Metzger only, so we can add her using the \$150 provided. In order to add Toby Metzger we need his address and an additional \$150 dollars, as the fee is \$15 per claim per grantee.

If appropriate, please submit a corrected conveyance document, required documents, or additional fees, within 30 days of your receipt of this notice. If the required information is not received within the 30-day timeframe, no further action will be taken, and the BLM will retain the non-refundable processing fees submitted.



If additional information is required, please contact Robert Mattson at 602 417-9565. Please include your AMC serial number(s) on all correspondence.

A handwritten signature in black ink that reads "Rick Selbach". The signature is written in a cursive style with a large, stylized "R" and "S".

Rick Selbach  
Acting Deputy State Director  
Lands, Minerals and Energy Division

US Department of the Interior  
Bureau of Land Management  
1 N Central Ave Ste 800  
Phoenix, AZ 85004

---

USPS CERTIFIED MAIL



9214 8901 9403 8382 9513 05

---

JERRY METZGER  
9798 S 80TH ST E  
BRAGGS OK 74423-5047





# United States Department of the Interior



BUREAU OF LAND MANAGEMENT  
Arizona State Office  
One North Central Avenue, Suite 800  
Phoenix, Arizona 85004-4427  
www.blm.gov/az/

AMC 75470  
AMC 289270

July 18, 2007

In Reply Refer To:  
3800 (AZ-933) RE  
AMC75470  
AMC289270

CERTIFIED MAIL – RETURN RECEIPT REQUESTED

## NOTICE

Rod Sixbey  
3638 Gnarl Tree Ln.  
Cherry Valley, Illinois 61016  
CM-RRR #7006 2760 0005 5867 2829

AMC75475 through AMC75476,  
AMC289270 through AMC289273  
Comet #1 and Comet #6

Jerry and Bertie Metzger  
Rt. 1, Box 85  
Braggs, Oklahoma 74423  
CM-RRR #7006 2760 0005 5867 2836

RECEIVED  
BLM, AZ STATE OFFICE  
2007 AUG 13 A 7:49  
PHOENIX, ARIZONA

### Notice of Duplicate Payment for Annual Maintenance Fees

According to our records, the 2007 maintenance fee payment for the above listed mining claims was paid by Jerry Metzger, on April 3, 2006, and Nancy Sixbey on August 22, 2006. BLM cannot retain duplicate maintenance fee payments for a mining claim.

We require written notification from you as to what action you would like us to take. We can refund your maintenance fee payment or it can be applied to the next assessment year (2008 maintenance fee that is due on or before September 1, 2007).

If we do not receive a response within 30 days of your receipt of this letter, or if both claimants request a refund, we will retain the payment that was received in this office first and will refund any subsequent payment(s). The case file will be noted that both payments were timely received.

*Please apply the one payment to the next year (2008).*  
*Jerry Metzger and Bertie Metzger.*

*Ra* 7/17/07

July 18, 2007

In Reply Refer To:  
3800 (AZ-933) RE  
AMC75470  
AMC289270

CERTIFIED MAIL – RETURN RECEIPT REQUESTED

NOTICE

Rod Sixbey	:	AMC75475 through AMC75476,
3638 Gnarl Tree Ln.	:	AMC289270 through AMC289273
Cherry Valley, Illinois 61016	:	Comet #1 and Comet #6
CM-RRR #7006 2760 0005 5867 2829	:	
	:	
Jerry and Bertie Metzger	:	
Rt. 1, Box 85	:	
Braggs, Oklahoma 74423	:	
CM-RRR #7006 2760 0005 5867 2836	:	

Notice of Duplicate Payment for Annual Maintenance Fees

According to our records, the 2007 maintenance fee payment for the above listed mining claims was paid by Jerry Metzger, on April 3, 2006, and Nancy Sixbey on August 22, 2006. BLM cannot retain duplicate maintenance fee payments for a mining claim.

We require written notification from you as to what action you would like us to take. We can refund your maintenance fee payment or it can be applied to the next assessment year (2008 maintenance fee that is due on or before September 1, 2007).

If we do not receive a response within 30 days of your receipt of this letter, or if both claimants request a refund, we will retain the payment that was received in this office first and will refund any subsequent payment(s). The case file will be noted that both payments were timely received.



Please include your AMC serial numbers on all correspondence. If additional information is required, please contact Rod Ebert at 602-417-9397.

Sincerely,

**/s/ Alvin L. Burch**

Alvin L. Burch  
Group Administrator  
Renewable and Mineral Resources Group

REbert:pb:07/17/07

Handwritten text, possibly a signature or name, appearing as a dark, illegible scribble.



Date: July 17, 2007

ROUTING AND TRANSMITTAL SLIP

TO: (Name, office symbol, room number, building, Agency/Post)	Initials	Date
1. Rod Ebert (AZ 933)	RE	7/17/07
2. Alvin Burch (AZ 933)	A. Burch	7/18/07
3. Pauline Brown (AZ 933)	PB	JUL 18 2007
4.		
5.		
6.		
7.		
8.		
9.		

Action	File	Note and Return
Approval	For Clearance	Per Conversation
As Requested	For Correction	Prepare Reply
Circulate	For Your Information	See Me
Comment	Investigate	X Signature
x Coordination	Justify	

**REMARKS:**

DO NOT use this form as a RECORD of approvals, concurrences, disposal, clearances, and similar actions

From: (Name, org. symbol, Agency/Post)  Rod Ebert Legal Instrument Examiner, AZ933	Room No.
	Phone No. FTS x 397

OPTIONAL FORM 41 (Rev. 7/76)  
Prescribed by GSA  
FPMR (41 CFR) 101-11.206

UNITED STATES POSTAL SERVICE  
FIRST CLASS PERMIT NO. 6000

28 JUL 2007 PM 9:17

First-Class Mail  
Postage & Fees Paid  
USPS  
Permit No. G-10

• Sender: Please print your name, address, and ZIP+4 in this box •  
933

U.S. DEPARTMENT OF THE INTERIOR  
BUREAU OF LAND MANAGEMENT  
ARIZONA STATE OFFICE  
ONE NORTH CENTRAL AVE. SUITE 800  
PHOENIX, ARIZONA 85004-4427

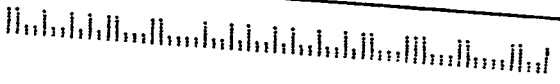

**SENDER: COMPLETE THIS SECTION**

Complete items 1, 2, and 3. Also complete item 4 if Restricted Delivery is desired. Print your name and address on the reverse so that we can return the card to you. Attach this card to the back of the mailpiece, or on the front if space permits.

Article Addressed to: **JUL 18 2007**  
**Rod Sixbey**  
3638 Gnarl Tree Ln.  
Cherry Valley, Illinois 61016  
933(RE) AMC75470, AMC289270

**COMPLETE THIS SECTION ON DELIVERY**

A. Signature  Agent  Addressee  
*Rod Sixbey*  
B. Received by (Printed Name) C. Date of Delivery  
7.28.07

D. Is delivery address different from item 1?  Yes  
If YES, enter delivery address below:  No

3. Service Type  
 Certified Mail  Express Mail  
 Registered  Return Receipt for Merchandise  
 Insured Mail  C.O.D.

4. Restricted Delivery? (Extra Fee)  Yes

Article Number 7006 2760 0005 5867 2829  
(Transfer from service label)

UNITED STATES POSTAL SERVICE

21 JUL 2007 PM 5:11

First-Class Mail  
Postage & Fees Paid  
USPS  
Permit No. G-10

• Sender: Please print your name, address, and ZIP+4 in this box •

933

U.S. DEPARTMENT OF THE INTERIOR  
BUREAU OF LAND MANAGEMENT  
ARIZONA STATE OFFICE  
ONE NORTH CENTRAL AVE. SUITE 800  
PHOENIX, ARIZONA 85004-4427

RECEIVED  
BUREAU OF  
LAND MANAGEMENT  
2007 JUL 24 P 1:28  
ARIZONA  
STATE OFFICE  
PHOENIX, ARIZONA

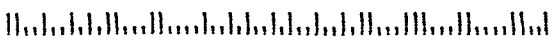

SENDER COMPLETE THIS SECTION

Complete items 1, 2, and 3. Also complete item 4 if Restricted Delivery is desired. Print your name and address on the reverse so that we can return the card to you. Attach this card to the back of the mailpiece, or on the front if space permits.

Article Addressed to: JUL 18 2007

Jerry and Bertie Metzger  
Rt. 1, Box 85  
Braggs, Oklahoma 74423  
933(RE) AMC75470, AMC289270

COMPLETE THIS SECTION ON DELIVERY

A. Signature  
 Bertie Metzger  Agent  Addressee

B. Received by (Printed Name) *Bertie Metzger* C. Date of Delivery

D. Is delivery address different from item 1?  Yes  No  
 If YES, enter delivery address below:

3. Service Type  
 Certified Mail  Express Mail  
 Registered  Return Receipt for Merchandise  
 Insured Mail  C.O.D.

4. Restricted Delivery? (Extra Fee)  Yes

Article Number 7006 2760 0005 5867 2836  
(Transfer from service label)



RE 6/25/07

July 05, 2007

In Reply Refer To:  
3800 (AZ-933) RE  
AMC75470  
AMC289270

CERTIFIED MAIL – RETURN RECEIPT REQUESTED

NOTICE

Rod Sixbey	:	AMC75475 through AMC75476,
P.O. Box 181	:	AMC289270 through AMC289273
Congress, Arizona 85332	:	Comet #1 and Comet #6
CM-RRR #7006 2760 0005 5867 2522	:	
	:	
Jerry and Bertie Metzger	:	
P.O. Box 889	:	
Congress, Arizona 85332	:	
CM-RRR #7006 2760 0005 5867 2539	:	

Notice of Duplicate Payment for  
Annual Maintenance Fees

According to our records, the 2007 maintenance fee payment for the above listed mining claims was paid by Jerry Metzger, on April 3, 2006, and Nancy Sixbey on August 22, 2006. BLM cannot retain duplicate maintenance fee payments for a mining claim.

We require written notification from you as to what action you would like us to take. We can refund your maintenance fee payment or it can be applied to the next assessment year (2008 maintenance fee that is due on or before September 1, 2007).

If we do not receive a response within 30 days of your receipt of this letter, or if both claimants request a refund, we will retain the payment that was received in this office first and will refund any subsequent payment(s). The case file will be noted that both payments were timely received.

CERTIFIED MAIL™

U.S. MAIL  
DEPARTMENT OF THE INTERIOR  
Bureau of Land Management  
Arizona State Office  
One N. Central Avenue, Suite 800  
Phoenix, AZ 85004-4427

AZ  
933

OFFICIAL BUSINESS  
PENALTY FOR PRIVATE USE \$300



7006 2760 0005 5857 2522

RECEIVED  
BUREAU OF  
LAND MANAGEMENT



2007 JUL 12 P 1:50

UNITED STATES POSTAGE  
U.S. OFFICIAL MAIL  
PENALTY FOR  
PRIVATE USE \$300  
FITNEY BOWES  
02 1A  
0004205804 JUL 06 2007  
\$ 05.21<sup>0</sup>  
MAILED FROM ZIP CODE 85004



ARIZONA  
STATE OFFICE  
PHOENIX, ARIZONA

Rod Sixbey  
P.O. Box 181  
Congress, Arizona 85332

NIXIE 850 5E 1 40 07/10/07

RETURN TO SENDER  
ATTEMPTED - NOT KNOWN  
UNABLE TO FORWARD

BC: 85004442700 \*1779-04767-10-31

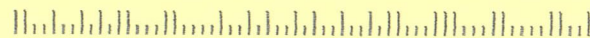

85004@4427



PS Form 3811, February 2004 102595-02-M-1540	
2. Article Number (Transfer from service label) 7006 2760 0005 5857 2522	
3. Service Type <input checked="" type="checkbox"/> Certified Mail <input type="checkbox"/> Express Mail <input type="checkbox"/> Registered <input type="checkbox"/> Return Receipt for Merchandise <input type="checkbox"/> Insured Mail <input type="checkbox"/> C.O.D.	
4. Restricted Delivery? (Extra Fee) <input type="checkbox"/> Yes <input type="checkbox"/> No	
1. Article Addressed to: Rod Sixbey P.O. Box 181 Congress, Arizona 85332 933(RE)AMC75470, AMC289270	
■ Complete items 1, 2, and 3. Also complete item 4 if Restricted Delivery is desired. ■ Print your name and address on the reverse so that we can return the card to you. ■ Attach this card to the back of the mailpiece, or on the front if space permits.	
D. Is delivery address different from item 1? <input type="checkbox"/> Yes <input type="checkbox"/> No If YES, enter delivery address below:	
B. Received by (Printed Name) <input type="checkbox"/> Agent <input checked="" type="checkbox"/> Addressee C. Date of Delivery	
A. Signature X 06 JUL 07 PM	
COMPLETE THIS SECTION ON DELIVERY	
SENDER: COMPLETE THIS SECTION	



UNITED STATES  
DEPARTMENT OF THE INTERIOR  
Bureau of Land Management  
Arizona State Office  
One N. Central Avenue, Suite 800  
Phoenix, AZ 85004-4427

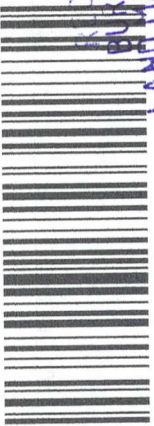

RECEIVED  
BUREAU OF  
LAND MANAGEMENT

7006 2760 0005 5867 2539

2007 JUL 12 P 1:19

U.S. OFFICIAL MAIL  
PENALTY FOR  
PRIVATE USE \$300  
UNITED STATES POSTAGE  
PITNEY BOWES  
\$ 05.21<sup>0</sup>  
02 1A  
0004205804 JUL 06 2007  
MAILED FROM ZIP CODE 85004



OFFICIAL BUSINESS  
PENALTY FOR PRIVATE USE \$300

AZ 933

ARIZONA  
STATE OFFICE  
PHOENIX, ARIZONA

**Jerry and Bertie Metzger**  
**P.O. Box 889**  
**Congress, Arizona 85332**

*Jerry Metzger*

61XIN 1 34 050 07/10/07  
SENDER NOT KNOWN  
ATTEMPTED TO FORWARD  
UNABLE TO FORWARD  
\*1779-04758-10-31  
BC: BC 850044422700

244400058



<b>SENDER: COMPLETE THIS SECTION</b>		<b>COMPLETE THIS SECTION ON DELIVERY</b>	
1. Article Addressed to:  <b>Jerry and Bertie Metzger</b> <b>P.O. Box 889</b> <b>Congress, Arizona 85332</b> <b>933(RE)AMC75470, AMC289270</b>		A. Signature <input checked="" type="checkbox"/> <b>X</b> 06 JUL 07 PM 2 <input type="checkbox"/> Agent	
2. Article Number (Transfer from service label) <b>7006 2760 0005 5867 2539</b> PS Form 3811, February 2004 Domestic Return Receipt		B. Received by (Printed Name) C. Date of Delivery	
3. Service Type <input checked="" type="checkbox"/> Certified Mail <input type="checkbox"/> Registered <input type="checkbox"/> Insured Mail <input type="checkbox"/> Express Mail <input checked="" type="checkbox"/> Return Receipt for Merchandise <input type="checkbox"/> C.O.D.		D. Is delivery address different from item 1? <input type="checkbox"/> Yes If YES, enter delivery address below: <input type="checkbox"/> No	
4. Restricted Delivery? (Extra Fee) <input type="checkbox"/> Yes		102595-02-M-1540	



Please include your AMC serial numbers on all correspondence. If additional information is required, please contact Rod Ebert at 602-417-9397.

Sincerely,

**/s/ Alvin L. Burch**

Alvin L. Burch  
Group Administrator  
Renewable and Mineral Resources Group

REbert:pb:06/25/07

Date: June 25, 2007

ROUTING AND TRANSMITTAL SLIP

TO: (Name, office symbol, room number, building, Agency/Post)	Initials	Date
1. Rod Ebert (AZ 933)	RWE	6/25/07
2. Alvin Burch (AZ 933)	A. Burch	7/5/07
3. Pauline Brown (AZ 933)	PBB	JUL 05 2007
4.		
5.		
6.		
7.		
8.		
9.		

Action	File	Note and Return
Approval	For Clearance	Per Conversation
As Requested	For Correction	Prepare Reply
Circulate	For Your Information	See Me
Comment	Investigate	X Signature
x Coordination	Justify	

**REMARKS:**

DO NOT use this form as a RECORD of approvals, concurrences, disposal, clearances, and similar actions

From: (Name, org. symbol, Agency/Post)  Rod Ebert Legal Instrument Examiner, AZ933	Room No.
	Phone No. FTS x 397

OPTIONAL FORM 41 (Rev. 7/76)  
Prescribed by GSA  
FPMR (41 CFR) 101-11.206

**SENDER: COMPLETE THIS SECTION**

- Complete items 1, 2, and 3. Also complete item 4 if Restricted Delivery is desired.
- Print your name and address on the reverse so that we can return the card to you.
- Attach this card to the back of the mailpiece, or on the front if space permits.

1. Article Addressed to: **NOV 22 2005**

**MR. ROD SIXBEY  
 BOX 81  
 CONGRESS, AZ 85332  
 933(AB) AMC 75470; 289270**

**COMPLETE THIS SECTION ON DELIVERY**

A. Signature

**X** *Rod Sixbey*

- Agent
- Addressee

B. Received by (Printed Name)

C. Date of Delivery

*12-2-05*

D. Is delivery address different from item 1?  Yes  
If YES, enter delivery address below:  No

*Box 181*

3. Service Type

- Certified Mail
- Registered
- Insured Mail
- Express Mail
- Return Receipt for Merchandise
- C.O.D.

4. Restricted Delivery? (Extra Fee)  Yes

2. Article  
(Track)

PS Form



UNITED STATES POSTAL SERVICE

03 DEC 2005 PM 7:11

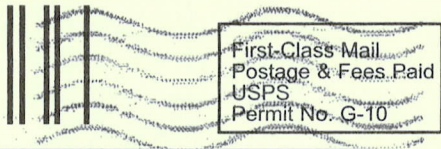

First-Class Mail  
Postage & Fees Paid  
USPS  
Permit No. G-10

- Sender: Please print your name, address, and ZIP+4 in this box •

BUREAU OF LAND MANAGEMENT  
 ARIZONA STATE OFFICE (AZ 933)  
 ONE NORTH CENTRAL AVENUE  
 PHOENIX, AZ 85004

ARIZONA  
 STATE OFFICE  
 PHOENIX  
 ARIZONA

2005 DEC -6 P 12:00

RECEIVED  
 BUREAU OF  
 LAND MANAGEMENT

C041





United States Department of the Interior  
BUREAU OF LAND MANAGEMENT

Arizona State Office  
One North Central Avenue  
Phoenix, AZ 85004  
www.az.blm.gov

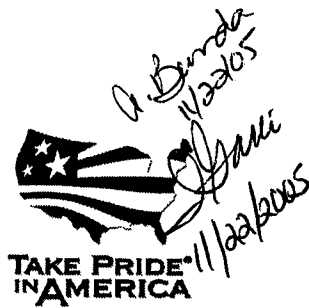

In Reply Refer To:  
3833 (AZ-933) AB  
AMC 75470  
AMC 289270

NOV 22 2005

CERTIFIED MAIL RETURN RECEIPT REQUESTED No. 7005 1160 0003 7583 2345

NOTICE

Mr. Rod Sixbey	:	AMC 75475 - 75476
PO Box 81	:	AMC 289270 - 289273
Congress, AZ 85332	:	Comet #1 - Comet #6

Transfer of Interest Held for Rejection

On August 23, 2005, this office received a quit claim deed transferring six mining claims (AMC 75475, AMC 75476, and AMC 289270 thru AMC 289273) from Jack Culp to Rod Sixbey and Rick D'Agostino. This transfer of interest is being held for rejection because the required service charge of \$5.00 per claim, per transferee was not paid.

In accordance with 43 CFR 3833.32 (c) each transferee must pay a non-refundable service charge of \$5 per claim. (Please note that as of November 7, 2005, this fee has increased to \$10 per claim, per transferee, however, because we received your document prior to November 7, 2005, the old fees will apply to this transfer.) To transfer six claims to two individuals the total amount due is \$60. We did receive a payment of \$5; therefore, the remaining \$55 is due. Per 43 CFR 3830.94, you are allowed 30 days from the receipt of this notice to pay the total amount due. If the funds are not received within the specified timeframe the transfer will not be processed.

Please note that AMC 289270 thru AMC 289273 is owned by Jack and Laura Culp. With this quit claim deed we will only transfer the interest of Jack Culp. Laura Culp will remain on the claims as an owner. In order to transfer Laura's interest we would need her name on the line as a grantor, as well as her notarized signature at the bottom.

Please include your AMC serial number(s) on all correspondence. If additional information is required, please contact Amy Bunda at (602) 417-9334.

 Ivy J. Garcia

Ivy J. Garcia  
Group Administrator,  
Lands/Minerals Adjudication and Withdrawals

ABunda:pb:11/22/05



# United States Department of the Interior



BUREAU OF LAND MANAGEMENT  
ARIZONA STATE OFFICE  
3707 N. 7TH STREET  
PHOENIX, ARIZONA 85014

IN REPLY REFER TO:

A MC 289270  
(921-SR)

(602) 241-5550

CERTIFIED MAIL--RETURN RECEIPT REQUESTED

*PLEASE NOTE MAIL Address changes.*

*P.O. Box 445*

*YARNELL, ARIZONA 85362*

September 27, 1988

DECISION

Jack Culp, et al  
P.O. Box 4  
Wikieup, Arizona 85360

Recordation Fee Required  
(\$20.00)

Filing Rejected Subject to Compliance

Notice(s) of location for the mining claim(s) shown below were timely received in this office; however, no recordation fee accompanied the filing.

Serial Number

Claim Name

A MC 289270 thru A MC 289273

Comet No. 3 thru Comet No. 6

The regulations in 43 CFR 3833.1-3, effective December 30, 1982, state:

Each claim or site filed shall be accompanied by a one time nonrefundable recordation fee of \$5. A certificate of location not accompanied by the appropriate recordation fee will be noted as being recorded on the date received if, upon notification by the authorized officer, the claimant submits the fee within 30 days from the receipt of the certified notification to submit the proper fee. Failure to submit the proper fee shall cause the recordation to be rejected and returned to the owner.

RECEIVED  
B.L.M. AZ STATE OFFICE

OCT 12 1988

7:45 A.M.  
PHOENIX, ARIZONA

You have thirty (30) days from the date of receipt hereof to pay the recordation fee in the amount shown above.

An appeal from this decision may be taken to the Interior Board of Land Appeals, Office of Hearings and Appeals, in accordance with the regulations in Title 43 Code of Federal Regulations (CFR), Parts 1 and 4.

*Entered in Comp.  
10/13/88  
JRE*



If no appeal is taken during this same 30-day period or noncompliance with the above, this decision constitutes final administrative action of this department as affects the subject mining claim(s). No appeal, protest or petition for reconsideration will be entertained from this decision after the appeal period has expired. No further notice will be issued and the mining claim(s) will be void. Accordingly, the case file(s) for these claim(s) will be closed of record.

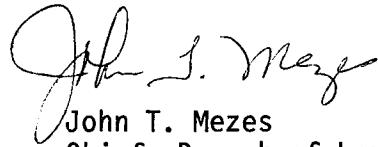

John T. Mezes  
Chief, Branch of Lands and  
Minerals Operations

Enclosure: Regulations

cc: Accounts

PS Form 3811, July 1983 447-845

**SENDER: Complete items 1, 2, 3 and 4.**

Put your address in the "RETURN TO" space on the reverse side. Failure to do this will prevent this card from being returned to you. The return receipt fee will provide you the name of the person delivered to and the date of delivery. For additional fees the following services are available. Consult postmaster for fees and check box(es) for service(s) requested.

A MC 289270

1.  Show to whom, date and address of delivery.

2.  Restricted Delivery. 921-sr MC

3. Article Addressed to:

Jack Culp et al  
PO Box 4  
Wikieup, AZ 85360

4. Type of Service:	Article Number
<input type="checkbox"/> Registered <input type="checkbox"/> Insured <input checked="" type="checkbox"/> Certified <input type="checkbox"/> COD <input type="checkbox"/> Express Mail	764183

Always obtain signature of addressee or agent and **DATE DELIVERED.**

5. Signature - Addressee  
X *Jack Culp*

6. Signature - Agent  
X

7. Date of Delivery  
10-6-88

8. Addressee's Address (ONLY if requested and fee paid)

DOMESTIC RETURN RECEIPT

deeper than the 36 to 40 inch depth of MCI's buried fiber optic line, they are legally indistinguishable from MCI's subsoil use.

The term "surface" includes uses of the non-mineral subsoil, such as MCI's buried fiber optic line, under controlling legal principles. See section III.E.1, infra. Even if a buried fiber optic line is a subsurface use, the railroad was granted "substantial . . . subsurface rights." Kansas City Southern Ry. v. Arkansas Louisiana Gas Co., 476 F.2d 829, 835 (10th Cir. 1973); see section III.E.2, infra.

Finally, since the 1986 Associate Solicitor's letter admits that there "is no question that the railroad may install its own . . . buried" fiber optic line, a railroad clearly has subsoil use rights. Accordingly, there also is no question that the incidental use doctrine allows the installation of MCI's buried fiber optic line. See Grand Trunk, 91 U.S. at 468-69 ("if the [railroad] company might have put up the buildings, why might it not license others to do the same thing").

In stark contrast, no case holds that incidental ROW uses are limited to the visual surface. Thus, MCI's buried fiber optic line is an already authorized incidental use, and no legally supportable distinction can be drawn between above ground and subsoil incidental uses.

Congressional And Interior Acquiescence In The Incidental Use Doctrine - Interior has continued this sound legal policy of not asserting jurisdiction over incidental uses of railroad ROWs from 1900 up to the present day, with the glaring exception of the Associate Solicitor opinions. Incidental commercial uses of railroad ROWs were fully aired at an intensive 1961 Congressional



# United States Department of the Interior

## BUREAU OF LAND MANAGEMENT ARIZONA STATE OFFICE

P.O. Box 16563  
3707 N. 7th Street  
Phoenix, Arizona 85011



710

IN REPLY REFER TO:

0012M  
A MC 289270  
(921-cd)

(602) 241-5550

September 30, 1988

Jack Culp et al.  
P.O. Box 4  
Wikieup, Arizona 85360

The regulations in 43 CFR 3833.1-2(b)(5)(i) require that a legal description shall be furnished for all claims or sites located on surveyed or unsurveyed lands. The description should include the township, range, and section and the location of each claim within a 160-acre quadrant of a section (quarter section). Please provide this information so we may properly note our records for

xxIn processing your claims we find that the description shown on the map and that given on the location notice do not agree. Please verify the correct description so we may properly note our records for Comet #3. The notice states the claim is in the SE $\frac{1}{4}$ NW $\frac{1}{4}$  Sec. 30. The map depicts the N $\frac{1}{2}$  and the SW $\frac{1}{4}$  Sec. 30. Comet #6 ✓ The notice states the claim is in the NW $\frac{1}{4}$ SE $\frac{1}{4}$  Sec. 25. The map depicts the E $\frac{1}{2}$  Sec. 25. For our records, we have used the locations per the maps.

You may want to amend your mining claims to protect your rights. There is no fee for filing amendments with BLM, however, they must be filed within 90 days from the date of amending. Amendments should also be recorded with the County Recorder's Office.

Please include your A MC serial numbers on all correspondence.

Sincerely,

Thomas E. Reitmeyer  
Mining Claims Section



122

A MC 289270  
(921-SR)

(602) 241-5550

CERTIFIED MAIL--RETURN RECEIPT REQUESTED

September 27, 1988

DECISION

Jack Culp, et al  
P.O. Box 4  
Winkleup, Arizona 85360

Recordation Fee Required  
(\$20.00)

Filing Rejected Subject to Compliance

Notice(s) of location for the mining claim(s) shown below were timely received in this office; however, no recordation fee accompanied the filing.

Serial Number

Claim Name

A MC 289270 thru A MC 289273

Comet No. 3 thru Comet No. 6

The regulations in 43 CFR 3833.1-3, effective December 30, 1982, state:

Each claim or site filed shall be accompanied by a one time nonrefundable recordation fee of \$5. A certificate of location not accompanied by the appropriate recordation fee will be noted as being recorded on the date received if, upon notification by the authorized officer, the claimant submits the fee within 30 days from the receipt of the certified notification to submit the proper fee. Failure to submit the proper fee shall cause the recordation to be rejected and returned to the owner.

You have thirty (30) days from the date of receipt hereof to pay the recordation fee in the amount shown above.

An appeal from this decision may be taken to the Interior Board of Land Appeals, Office of Hearings and Appeals, in accordance with the regulations in Title 43 Code of Federal Regulations (CFR), Parts 1 and 4.



If no appeal is taken during this same 30-day period or noncompliance with the above, this decision constitutes final administrative action of this department as affects the subject mining claim(s). No appeal, protest or petition for reconsideration will be entertained from this decision after the appeal period has expired. No further notice will be issued and the mining claim(s) will be void. Accordingly, the case file(s) for these claim(s) will be closed of record.

John T. Mezes  
Chief, Branch of Lands and  
Minerals Operations

Enclosure: Regulations

cc: Accounts  
TReitmeyer:sr:9/27/88(3328M)



**NOTICE!!**

**These documents have been scanned!**

**Do not place un-scanned documents beneath this notice!**

**Do not remove this notice from this file!**

GPO Jacket No. 560-102  
Print Order 61540  
Rise Business Services, LLC  
Job=AZ15 8/2/2019



Box Number= AZ15199



Claim Begin-End: AMC289270-AMC289273

**3 Transfers**



AZ15199-2

AMC288506-AMC289500



United States Department of the Interior  
 Bureau of Land Management  
 BUSINESS & SUPPORT SVCS DIV  
 ONE N CENTRAL AVE  
 PHOENIX, AZ 85004 -2203  
 Phone: (602) 417-9200

Receipt

No: 1258128

Transaction #: 1301148	
Date of Transaction: 04/03/2006	
CUSTOMER:	JERRY METZGER RT 1 BOX 85 BRAGGS, OK 74423

Amc 75470  
Amc 289270

LINE #	QTY	DESCRIPTION	REMARKS	UNIT PRICE	TOTAL
1	4.00	LOCATABLE MINERALS / MINING CLAIMS-NOT NEW-UNADJUD, ONE AUTH NO. ONLY / MINING CLAIM MONEY RECEIVED (455) CASES: AMC289270/\$10.00, AMC289271/\$10.00, AMC289272/\$10.00, AMC289273/\$10.00	TRF (4)	- n/a -	40.00
2	1.00	LOCATABLE MINERALS / MINING CLAIMS-NOT NEW-UNADJUD, ONE AUTH NO. ONLY / MINING CLAIM MONEY RECEIVED (455) CASES: AMC75475/\$1250.00	2007 MAINT 2006 (10)	- n/a -	1250.00
<b>TOTAL:</b>					<b>\$1,290.00</b>

PAYMENT INFORMATION			
1	AMOUNT:	\$1,100.00	POSTMARKED: N/A
	TYPE:	CHECK	RECEIVED: 04/03/2006
	CHECK NO:	9381	
	NAME:	METZGER, JERRY RT 1 BOX 85 BRAGGS OK 74423	
2	AMOUNT:	\$190.00	POSTMARKED: N/A
	TYPE:	CHECK	RECEIVED: 04/03/2006
	CHECK NO:	8	
	NAME:	BENDER, LES P O BOX 608 CONGRESS AZ 85332	

REMARKS

This receipt was generated by the automated BLM Collections and Billing System and is a paper representation of a portion of the official electronic record contained therein.

ENTERED INTO COMPUTER  
5/2/06 AB



**MAINTENANCE FEE PAYMENT**

Claimant Name: Jerrey Metzger  
 Address: RT 1 Box 85  
 City: BRAGGS State: OK Zip: 74423  
 Telephone: \_\_\_\_\_  
 E-mail address: \_\_\_\_\_  
 Signature: \_\_\_\_\_

Check here if this is a change of address.

BLM  
Date  
Stamp

RECEIVED  
B.L.M. AZ STATE OFFICE  
2006 APR - 3 P 2  
PHOENIX, ARIZONA

LINE NO.	AMC NUMBER	CLAIM/SITE NAME	COUNTY RECORDER DATA (If available)	TWP	RNG	SEC
1	75475	Comet #1		10N	4W	
2	75476	" #2		"	"	
3	289270	" #3		"	"	
4	289271	" #4		"	"	
5	289272	" #5		"	"	
6	289273	" #6		"	"	
7	75471	Hidden Treasure		"	"	
8	75472	TERMINAL		"	"	
9	75473	CAUGH-OIR		"	"	
10	75474	LAURA ANN		"	"	

List additional claims on Form MCF114.

Bureau of Land Management  
 Arizona State Office  
[www.az.blm.gov](http://www.az.blm.gov)

No. of Claims: 10 x \$125 = 1,250.  
 Check No: 9381 AND Init. SC  
 Receipt No.: 8 1258128  
 For BLM Use Only

Form: MCF112  
 Revised July 2005

This form is available from the Arizona Department of Mines and Mineral Resources and may be reproduced.

United States Department of the Interior  
 Bureau of Land Management  
 BUSINESS & SUPPORT SVCS DIV  
 ONE N CENTRAL AVE  
 PHOENIX, AZ 85004 -2203  
 Phone: (602) 417-9200

AMC 289270  
 Receipt 75470

No: 1258128

<b>Transaction #:</b> 1301148	
<b>Date of Transaction:</b> 04/03/2006	
<b>CUSTOMER:</b>	JERRY METZGER RT 1 BOX 85 BRAGGS, OK 74423

LINE #	QTY	DESCRIPTION	REMARKS	UNIT PRICE	TOTAL
1	4.00	LOCATABLE MINERALS / MINING CLAIMS-NOT NEW-UNADJUD, ONE AUTH NO. ONLY / MINING CLAIM MONEY RECEIVED (455) CASES: AMC289270/\$10.00, AMC289271/\$10.00, AMC289272/\$10.00, AMC289273/\$10.00	TRF (4)	- n/a -	40.00
2	1.00	LOCATABLE MINERALS / MINING CLAIMS-NOT NEW-UNADJUD, ONE AUTH NO. ONLY / MINING CLAIM MONEY RECEIVED (455) CASES: AMC75475/\$1250.00	<del>MAINT 2006 (10) 2007</del>	- n/a -	1250.00
<b>TOTAL:</b>					<b>\$1,290.00</b>

PAYMENT INFORMATION			
1	AMOUNT:	\$1,100.00	POSTMARKED: N/A
	TYPE:	CHECK	RECEIVED: 04/03/2006
	CHECK NO:	9381	
	NAME:	METZGER, JERRY RT 1 BOX 85 BRAGGS OK 74423	
2	AMOUNT:	\$190.00	POSTMARKED: N/A
	TYPE:	CHECK	RECEIVED: 04/03/2006
	CHECK NO:	8	
	NAME:	BENDER, LES P O BOX 608 CONGRESS AZ 85332	

REMARKS

This receipt was generated by the automated BLM Collections and Billing System and is a paper representation of a portion of the official electronic record contained therein.

0 transfers to 2 people = \$120. \$80 short. Contacted Metzger -  
 sent in additional \$80. *WB*

When recorded, mail to:

Name: Jerry Metzger

Address: P.O. Box 889

Congress, AZ 85332

City/State/Zip Code: \_\_\_\_\_

THIS IS A CONFIRMED COPY OF INSTRUMENT  
RECORDED ON DATE 3 30-06 TIME 2:41  
IN BOOK 4379 PAGE 557  
ANA WAYMAN-TRUJILLO, RECORDER  
C. Andis DEPUTY

Space above this line for Recorder's use

### QUITCLAIM DEED

KNOW ALL MEN BY THESE PRESENTS:

That I (we), Rick D'Agostino,  
the undersigned, for the consideration of Ten Dollars (\$10.00), and other valuable considerations, do  
hereby release, remise, and forever quitclaim unto JERRY + BERTIE  
Metzger

all right, title and interest in that certain Property situated in YAVAPAI County,  
State of ARIZONA, and described as follows:

the unpatented Comet #1 thru Comet #6  
AMC # 75475, AMC # 75476 and AMC # 28970 thru  
# 289273

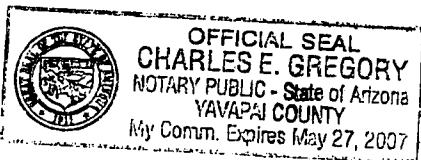

RECEIVED  
BLM. AZ STATE OFFICE  
2006 APR - 3 P 2:15  
PHOENIX, ARIZONA

IN WITNESS WHEREOF, I (we) have hereunto set my (our) hand(s) and seal this Dec day of 2005

Rick D'Agostino  
Print Name of Releasor

[Signature]  
Signature of Releasor

State of Arizona

County of Yavapai

### ACKNOWLEDGMENT

On this 6 day of December, 2005, before me, the undersigned  
Public, personally appeared Rick D'Agostino 6/20/06

ENTERED INTO COMPUTER

known to me to be the individual(s) who executed the foregoing instrument and acknowledged the same  
to be his (her) (their) free act and deed.

My Commission Expires: 27 May 07 Charles E. Gregory

also

When recorded, mail to:

Name: Jerry Metzger

Address: Rt 1 Box 85

BRAGGS, OK 74423

City/State/Zip Code: \_\_\_\_\_

THIS IS A CONFORMED COPY OF INSTRUMENT  
RECORDED ON DATE 3-30-06 TIME 2:41  
IN BOOK 4379 PAGE 556  
C. Audin  
ANAWAYMAN-TRUJILLO, RECORDER  
DEPUTY

Space above this line for Recorder's use

### QUITCLAIM DEED

KNOW ALL MEN BY THESE PRESENTS:

That I(we), LAURA Culp  
the undersigned, for the consideration of Ten Dollars (\$10.00), and other valuable considerations, do  
hereby release, remise, and forever quitclaim unto JERRY + BERTIE Metzger

all right, title and interest in that certain Property situated in YAVAPAI County,  
State of ARIZONA, and described as follows:

The unpatented Comet #1 thru Comet #6  
AMC# 75475 + AMC# 75476 AND  
AMC# 289270 thru #289273

RECEIVED  
B.L.M. AZ STATE OFFICE  
2006 APR - 3 P 2:14  
PHOENIX, ARIZONA

fee exempt under ARS 11-1134  
A-6

IN WITNESS WHEREOF, I(we) have hereunto set my(our) hand(s) and seal this 27 day of  
MARCH 2006.

Laura A. Culp  
Print Name of Releasor

Laura A. Culp  
Signature of Releasor

State of ARIZONA

County of YAVAPAI

Signature of Releasor

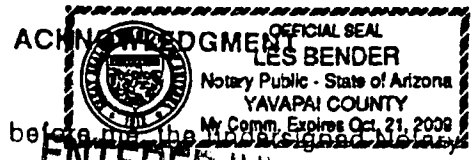

On this 27 day of March 2006, before me, the undersigned Notary  
Public, personally appeared LAURA A. Culp

**ENTERED INTO COMPUTER**  
6/20/06 AS

known to me to be the individual(s) who executed the foregoing instrument and acknowledged the same  
to be his(her)(their) free act and deed.

My Commission Expires: 10-21-09

[Signature]  
Notary Public

2/5c



6-6-06

attention Amie Banda,

Enclosed is CK # 6973 for \$80.  
for additional payment.

AMC claimer

# 25475  
25476  
28270  
28271  
28272  
28273

Thank you!

Bethi Metzger

Rt #1 Box 85

Bragg, OK. 74423-9731

918-487-5796

RECEIVED  
3.L.M. AZ STATE OFFICE  
2006 JUN 10 A 2:03  
PHOENIX, ARIZONA

**United States Department of the Interior**  
**Bureau of Land Management**  
 BUSINESS & SUPPORT SVCS DIV  
 ONE N CENTRAL AVE  
 PHOENIX, AZ 85004 -2203  
 Phone: (602) 417-9200

Receipt

No: 1297405

<b>Transaction #:</b> 1341689	
<b>Date of Transaction:</b> 06/12/2006	
<b>CUSTOMER:</b>	JERRY METZGER RR 1 BOX 85 BRAGGS,OK 74423-9731

LINE #	QTY	DESCRIPTION	REMARKS	UNIT PRICE	TOTAL
1	1.00	LOCATABLE MINERALS / MINING CLAIMS-NOT NEW-UNADJUD,ONE AUTH NO. ONLY / MINING CLAIM MONEY RECEIVED (455) <b>CASES: AMC75475/\$80.00</b>	SUPPLMENTAL PAYMENT TRANSFERS (6)	- n/a -	80.00
<b>TOTAL:</b>					<b>\$80.00</b>

PAYMENT INFORMATION					
1	AMOUNT:	\$80.00	POSTMARKED:	06/07/2006	
	TYPE:	CHECK	RECEIVED:	06/09/2006	
	CHECK NO:	6973			
	NAME:	METZGER, BERTIE F RR 1 BOX 85 BRAGGS OK 74423 9731			

REMARKS
AMC #'S ON CHECK - 75475,75476,28271,28272,28273

This receipt was generated by the automated BLM Collections and Billing System and is a paper representation of a portion of the official electronic record contained therein.

Amc 75470  
Amc 289270

When recorded, mail to:

Name: Rod Sipey

Address: CONGRESS AVE  
P.O. Box 18185332

City/State/Zip Code: \_\_\_\_\_

THIS IS A CONFORMED COPY OF INSTRUMENT  
RECORDED ON DATE 8-19-05 TIME 10:20  
IN BOOK 4300 PAGE 707-2 pp  
ANA WAYMAN TRUJILLO, RECORDER  
C. Andis DEPUTY

FEE
\$5
\$6
\$5
\$1
\$14

Space above this line for Recorder's use

### QUITCLAIM DEED

KNOW ALL MEN BY THESE PRESENTS:

That I(we), JACK Culp,  
the undersigned, for the consideration of Ten Dollars (\$10.00), and other valuable considerations, do  
hereby release, remise, and forever quitclaim unto Rod Sipey + Rick  
D'Agostino

all right, title and interest in that certain Property situated in YAVAPAI County,  
State of ARIZONA, and described as follows:

the unpatented Comet #1 thru Comet #6  
AMC # 75475, ~~then~~ AMC # 75476, AND  
AMC # 289270 thru #289273

**NO TRANSFER FEE NECESSARY  
EXEMPT UNDER ARS 11-1134**

A-6

RECEIVED  
BUREAU OF  
LAND MANAGEMENT  
2005 AUG 23 P 2:22  
ARIZONA  
STATE OFFICE  
PHOENIX, ARIZONA

IN WITNESS WHEREOF, I(we) have hereunto set my(our) hand(s) and seal this 15<sup>th</sup> day of  
Aug 2005.

JACK Culp  
Print Name of Releasor

Jack Culp  
Signature of Releasor

Print Name of Releasor

Signature of Releasor

Print Name of Witness (if required by State Laws)

Signature of Witness (if required by State Laws)

Print Name of Witness (if required by State Laws)

Signature of Witness (if required by State Laws)

**ENTERED INTO COMPUTER**

State of ARIZONA )  
County of YAVAPAI )

**ACKNOWLEDGMENT**

On this 15 day of Aug 2005, before me, the undersigned Notary Public, personally appeared JACK CALP

known to me to be the individual(s) who executed the foregoing instrument and acknowledged the same to be his(her)(their) free act and deed.

My Commission Expires: 10-21-05 [Signature]  
Notary Public



RECEIVED  
BUREAU OF  
LAND MANAGEMENT  
2005 AUG 23 P 2: 22  
ARIZONA  
STATE OFFICE  
PHOENIX, ARIZONA



**United States Department of the Interior  
Bureau of Land Management**

BUSINESS & SUPPORT SVCS DIV  
222 N CENTRAL AVE  
PHOENIX, AZ 85004 -2203  
Phone: (602) 417-9200

Receipt	
No:	1138792

Transaction #: 1177963  
Date of Transaction: 08/26/2005

*AMC 75470  
AMC 289270*

CUSTOMER: ROD SIXBEY  
BOX 81  
CONGRESS, AZ 85332

LINE #	QTY	DESCRIPTION	REMARKS	UNIT PRICE	TOTAL
1	1.00	LOCATABLE MINERALS / MINING CLAIMS-NOT NEW-UNADJUD, ONE AUTH NO. ONLY / MINING CLAIM MONEY RECEIVED (455) <b>CASES: AMC75475/\$5.00</b>	TRF - 1	- n/a -	5.00
<b>TOTAL:</b>					<b>\$5.00</b>

*6 claims x 2 transfers = 12 x 5 = 60      short \$55*

PAYMENT INFORMATION			
1	AMOUNT:	\$5.00	POSTMARKED: N/A
	TYPE:	CHECK	RECEIVED: 08/26/2005
	CHECK NO:	1012	
	NAME:	SIXBEY, ROD BOX 81 CONGRESS AZ 85332	

REMARKS

This receipt was generated by the automated BLM Collections and Billing System and is a paper representation of a portion of the official electronic record contained therein.

*PO Box 889  
Congress, AZ 85332*

**United States Department of the Interior  
Bureau of Land Management**

BUSINESS & SUPPORT SVCS DIV  
ONE N CENTRAL AVE  
PHOENIX, AZ 85004 -2203  
Phone: (602) 417-9200

*Amy*

Receipt	
No:	1200668

<b>Transaction #:</b> 1241080
<b>Date of Transaction:</b> 12/13/2005
<b>CUSTOMER:</b> ROD SIXBEY BOX 889 CONGRESS,AZ 85332

LINE #	QTY	DESCRIPTION	REMARKS	UNIT PRICE	TOTAL
1	1.00	LOCATABLE MINERALS / MINING CLAIMS-NOT NEW-UNADJUD,ONE AUTH NO. ONLY / MINING CLAIM MONEY RECEIVED (455) <b>CASES:</b> AMC75475/\$55.00	SUPPL PYMNT/TRF	- n/a -	55.00
<b>TOTAL:</b>					<b>\$55.00</b>

PAYMENT INFORMATION			
1	<b>AMOUNT:</b>	\$55.00	<b>POSTMARKED:</b> 12/07/2005
	<b>TYPE:</b>	CHECK	<b>RECEIVED:</b> 12/12/2005
	<b>CHECK NO:</b>	120	
	<b>NAME:</b>	D'AGOSTINO, RICHARD BOX 889 CONGRESS AZ 85332	

REMARKS

This receipt was generated by the automated BLM Collections and Billing System and is a paper representation of a portion of the official electronic record contained therein.

12-7-05

IN Reply Refer  
3833(AZ-933) AB  
AMC-75470  
AMC-289270-28927

Rod Sixbey NOTICE  
P.O. Box 181  
Congress AZ 85332

AMC-75475-75476  
AMC-289270-289273  
comet#1 - comet#6

PAYMENT OF \$55 IS DUE  
ON comet#1 - comet#6

*Rod Sixbey*

ARIZONA  
STATE OFFICE  
PHOENIX, ARIZONA

2005 DEC 12 P 12:48

RECEIVED  
BUREAU OF  
LAND MANAGEMENT

Amy?

**UNITED STATES  
DEPARTMENT OF THE INTERIOR  
BUREAU OF LAND MANAGEMENT**  
ONE N CENTRAL AVE, PHOENIX, AZ 85004-2203  
Phone: (602)417-9200

**NOTICE OF RETURN OF REMITTANCE**

DATE : 12/21/2005  
No : 14466

ROD SIXBEY  
PO BOX 181  
CONGRESS, AZ 85332

Check Number	Amount	Reference No
1040	\$55.00	

**Your Remittance(s) listed above is/are returned because of the following reason:**

THIS IS A DUPLICATE PAYMENT. ACCORDING TO OUR RECORDS, THE AMOUNT WAS ORIGINALLY PAID ON 12-13-05 BY \_\_\_\_\_.

**Remarks: RICHARD D'AGNOSTINO PAID THE \$55 DUE ON 12/12/05. RECEIPT 1200668 IS ATTACHED FOR YOUR INFO. COURTNEY DAVIDSON @ 602-417-9200+**



**NOTICE!!**

**These documents have been scanned!**

**Do not place un-scanned documents beneath this notice!**

**Do not remove this notice from this file!**

GPO Jacket No. 560-102  
Print Order 61540  
Rise Business Services, LLC  
Job=AZ15 8/2/2019



Box Number= AZ15199



Claim Begin-End: AMC289270-AMC289273

**4 Annual Filings**



AZ15199-2

AMC288506-AMC289500

DEPARTMENT OF THE INTERIOR  
BUREAU OF LAND MANAGEMENT  
MINING CLAIMS

Run Date/Time: 9/5/2019

MC Maintenance Fees Paid Through the BLM Pay Portal  
(by Date Paid)

Page 37 Of 521

**CBS Receipt: 4543784**

Printed For Lead File # AMC289270

Agency Tracking ID: 1566842773

Assessment Year: 2020

Number of BLM Serial Nr: 10

Paid On: 8/26/2019

Total Amount Paid: \$1,650.00

Claim Name	BLM Serial No	Lead File No	Amount Paid
HIDDEN TREASURE	AMC75471	AMC75470	\$165.00
TERMINAL	AMC75472	AMC75470	\$165.00
COMET #1	AMC75475	AMC75470	\$165.00
COMET #2	AMC75476	AMC75470	\$165.00
COMET #3 AMENDED	AMC289270	AMC289270	\$165.00
COMET #4 AMENDED	AMC289271	AMC289270	\$165.00
COMET #5	AMC289272	AMC289270	\$165.00
COMET #6 AMENDED	AMC289273	AMC289270	\$165.00
CAUGH AIR	AMC397909	AMC397909	\$165.00
LAURA ANN	AMC397910	AMC397909	\$165.00

**United States Department of the Interior**  
**Bureau of Land Management**  
 BUSINESS & SUPPORT SVCS DIV  
 ONE N CENTRAL AVE SUITE 800  
 PHOENIX, AZ 85004 -4427  
 Phone: 602-417-9200

Receipt  
 No: 4543784

<b>Transaction #:</b> 4664773	
<b>Date of Transaction:</b> 08/26/2019	
<b>CUSTOMER:</b>	
SHEILA F METZGER 9798 SOUTH 80TH EAST, 9798 SOUTH 80TH EA BRAGGS,OK 74423 US	

LINE #	QTY	DESCRIPTION	REMARKS	UNIT PRICE	TOTAL
1	1.00	LOCATABLE MINERALS / MINING CLAIMS- NOT NEW-UNADJUD,ONE AUTH NO. ONLY / MINING CLAIM MONEY RECEIVED <b>CASES: AMC289270/\$1650.00</b>		- n/a -	1650.00
<b>TOTAL:</b>					<b>\$1,650.00</b>

PAYMENT INFORMATION			
NOTE: Items will appear on credit card statement as "BLM O Mining Claim".			
1	AMOUNT:	1650.00	POSTMARKED: N/A
	TYPE:	CREDIT CARD	RECEIVED: 08/26/2019
	NAME:	SHEILA F METZGER 9798 SOUTH 80TH EAST, 9798 SOUTH 80TH EA BRAGGS OK 74423 US	
	CARD NO:	XXXXXXXXXXXX2274	AUTH CODE: 61315P
	NAME ON CARD:	SHEILA F METZGER	
	SIGNATURE:	INTERNET	

REMARKS

This receipt was generated by the automated BLM Collections and Billing System and is a paper representation of a portion of the official electronic record contained therein.



DEPARTMENT OF THE INTERIOR  
BUREAU OF LAND MANAGEMENT  
MINING CLAIMS

Run Date/Time: 9/11/2018

MC Maintenance Fees Paid Through the BLM Pay Portal  
(by Date Paid)

Page 679 Of 723

**CBS Receipt: 4253025**

Printed For Lead File # **AMC289270**

Agency Tracking ID: 1535778796

Assessment Year: 2019

Paid On: 9/1/2018

Number of BLM Serial Nr: 10

Total Amount Paid: \$1,550.00

Claim Name	BLM Serial No	Lead File No	Amount Paid
HIDDEN TREASURE	AMC75471	AMC75470	\$155.00
TERMINAL	AMC75472	AMC75470	\$155.00
COMET #1	AMC75475	AMC75470	\$155.00
COMET #2	AMC75476	AMC75470	\$155.00
COMET #3 AMENDED	AMC289270	AMC289270	\$155.00
COMET #4 AMENDED	AMC289271	AMC289270	\$155.00
COMET #5	AMC289272	AMC289270	\$155.00
COMET #6 AMENDED	AMC289273	AMC289270	\$155.00
CAUGH AIR	AMC397909	AMC397909	\$155.00
LAURA ANN	AMC397910	AMC397909	\$155.00



**United States Department of the Interior**

**Bureau of Land Management**  
 BUSINESS & SUPPORT SVCS DIV  
 ONE N CENTRAL AVE SUITE 800  
 PHOENIX, AZ 85004 -4427  
 Phone: 602-417-9200

Receipt

No: 4253025

<b>Transaction #:</b> 4368543	
<b>Date of Transaction:</b> 09/01/2018	
CUSTOMER:	
SHEILA F METZGER 9798 SOUTH 80TH EAST BRAGGS,OK 74423 US	

LINE #	QTY	DESCRIPTION	REMARKS	UNIT PRICE	TOTAL
1	1.00	LOCATABLE MINERALS / MINING CLAIMS-NOT NEW-UNADJUD,ONE AUTH NO. ONLY / MINING CLAIM MONEY RECEIVED <b>CASES: AMC289270/\$1550.00</b>		- n/a -	1550.00
<b>TOTAL:</b>					<b>\$1,550.00</b>

PAYMENT INFORMATION			
NOTE: Items will appear on credit card statement as "BLM O Mining Claim".			
1	AMOUNT:	1550.00	POSTMARKED: N/A
	TYPE:	CREDIT CARD	RECEIVED: 09/01/2018
	NAME:	SHEILA F METZGER 9798 SOUTH 80TH EAST BRAGGS OK 74423 US	
	CARD NO:	XXXXXXXXXXXX2274	AUTH CODE: 74526P
	NAME ON CARD:	SHEILA F METZGER	
	SIGNATURE:		

REMARKS

This receipt was generated by the automated BLM Collections and Billing System and is a paper representation of a portion of the official electronic record contained therein.

Run-Date: 09/05/17

Run Time: 02:33 PM

**DEPARTMENT OF THE INTERIOR  
BUREAU OF LAND MANAGEMENT  
MINING CLAIMS**

**MC Maintenance Fees Paid Through the BLM Pay Portal**

**CBS Receipt: 3969879**

Printed For Lead File # AMC289270

Agency Tracking ID: 1504307445

Assessment Year: 2018, 2019

Number of BLM Serial Nr: 20

Paid On: 09/01/2017

Total Amount Paid: \$3,100.00

Claim Name	BLM Serial No	Lead File No	Amount Paid
COMET #3 AMENDED	AMC289270	AMC289270	\$310.00
COMET #4 AMENDED	AMC289271	AMC289270	\$310.00
COMET #5	AMC289272	AMC289270	\$310.00
COMET #6 AMENDED	AMC289273	AMC289270	\$310.00
CAUGH AIR	AMC397909	AMC397909	\$310.00
LAURA ANN	AMC397910	AMC397909	\$310.00
HIDDEN TREASURE	AMC75471	AMC75470	\$310.00
TERMINAL	AMC75472	AMC75470	\$310.00
COMET #1	AMC75475	AMC75470	\$310.00
COMET #2	AMC75476	AMC75470	\$310.00

**United States Department of the Interior**  
**Bureau of Land Management**  
 BUSINESS & SUPPORT SVCS DIV  
 ONE N CENTRAL AVE SUITE 800  
 PHOENIX, AZ 85004 -4427  
 Phone: 602-417-9200

Receipt

No: 3969879

<b>Transaction #:</b> 4079791	
<b>Date of Transaction:</b> 09/01/2017	
<b>CUSTOMER:</b>	
TOBY METZGER 9798 SOUTH 80TH EAST BRAGGS, OK 74423 US	

LINE #	QTY	DESCRIPTION	REMARKS	UNIT PRICE	TOTAL
1	1.00	LOCATABLE MINERALS / MINING CLAIMS- NOT NEW-UNADJUD, ONE AUTH NO. ONLY / MINING CLAIM MONEY RECEIVED <b>CASES:</b> AMC397909/\$1550.00		- n/a -	1550.00
<b>TOTAL:</b>					<b>\$1,550.00</b>

PAYMENT INFORMATION					
NOTE: Items will appear on credit card statement as "BLM O Mining Claim".					
1	AMOUNT:	1550.00	POSTMARKED:	N/A	
	TYPE:	CREDIT CARD	RECEIVED:	09/01/2017	
	NAME:	TOBY METZGER 9798 SOUTH 80TH EAST BRAGGS OK 74423 US			
	CARD NO:	XXXXXXXXXXXX1002	AUTH CODE:	152197	
	NAME ON CARD:	TOBY METZGER			
	EXPIRES:	03/2020			
	SIGNATURE:				

REMARKS

This receipt was generated by the automated BLM Collections and Billing System and is a paper representation of a portion of the official electronic record contained therein.



Run Date: 09/08/16

Run Time: 12:27 PM

**DEPARTMENT OF THE INTERIOR  
BUREAU OF LAND MANAGEMENT  
MINING CLAIMS**

**MC Maintenance Fees Paid Through the BLM Pay Portal**

**CBS Receipt: 3637769**

Printed For Lead File # **AMC289270**

Agency Tracking ID: 1471881599

Assessment Year: 2017

Number of BLM Serial Nr: 10

Paid On: 08/22/2016

Total Amount Paid: \$1,550.00

Claim Name	BLM Serial No	Lead File No	Amount Paid
COMET #3 AMENDED	AMC289270	AMC289270	\$155.00
COMET #4 AMENDED	AMC289271	AMC289270	\$155.00
COMET #5	AMC289272	AMC289270	\$155.00
COMET #6 AMENDED	AMC289273	AMC289270	\$155.00
CAUGH AIR	AMC397909	AMC397909	\$155.00
LAURA ANN	AMC397910	AMC397909	\$155.00
HIDDEN TREASURE	AMC75471	AMC75470	\$155.00
TERMINAL	AMC75472	AMC75470	\$155.00
COMET #1	AMC75475	AMC75470	\$155.00
COMET #2	AMC75476	AMC75470	\$155.00

**United States Department of the Interior**  
**Bureau of Land Management**  
 BUSINESS & SUPPORT SVCS DIV  
 ONE N CENTRAL AVE SUITE 800  
 PHOENIX, AZ 85004 -4427  
 Phone: (602) 417-9200

Receipt

No: 3637769

<b>Transaction #:</b> 3741655	
<b>Date of Transaction:</b> 08/22/2016	
<b>CUSTOMER:</b>	
SHEILA F METZGER 9798 S 80TH ST E BRAGGS,OK 74423 US	

LINE #	QTY	DESCRIPTION	REMARKS	UNIT PRICE	TOTAL
1	1.00	LOCATABLE MINERALS / MINING CLAIMS- NOT NEW-UNADJUD,ONE AUTH NO. ONLY / MINING CLAIM MONEY RECEIVED CASES: AMC397909/\$1550.00		- n/a -	1550.00
<b>TOTAL:</b>					<b>\$1,550.00</b>

PAYMENT INFORMATION			
NOTE: Items will appear on credit card statement as "BLM O Mining Claim".			
1	AMOUNT:	1550.00	POSTMARKED: N/A
	TYPE:	CREDIT CARD	RECEIVED: 08/22/2016
	NAME:	SHEILA F METZGER 9798 S 80TH ST E BRAGGS OK 74423 US	
	CARD NO:	XXXXXXXXXXXX2274	AUTH CODE: 22785P
	NAME ON CARD:	SHEILA F METZGER	
	EXPIRES:	03/2020	
	SIGNATURE:		

REMARKS

This receipt was generated by the automated BLM Collections and Billing System and is a paper representation of a portion of the official electronic record contained therein.

Run Date: 07/27/15

Run Time: 08:22 AM

**DEPARTMENT OF THE INTERIOR  
BUREAU OF LAND MANAGEMENT  
MINING CLAIMS**

**MC Maintenance Fees Paid Through the BLM Pay Portal**

**CBS Receipt: 3347828**

Printed For Lead File # AMC289270

Agency Tracking ID: 1437490171

Assessment Year: 2016

Number of BLM Serial Nr: 8

Paid On: 07/21/2015

Total Amount Paid: \$1,240.00

Claim Name	BLM Serial No	Lead File No	Amount Paid
COMET #4 AMENDED	AMC289271	AMC289270	\$155.00
COMET #5	AMC289272	AMC289270	\$155.00
COMET #6 AMENDED	AMC289273	AMC289270	\$155.00
CAUGH AIR	AMC397909	AMC397909	\$155.00
HIDDEN TREASURE	AMC75471	AMC75470	\$155.00
TERMINAL	AMC75472	AMC75470	\$155.00
COMET #1	AMC75475	AMC75470	\$155.00
COMET #2	AMC75476	AMC75470	\$155.00



**United States Department of the Interior  
Bureau of Land Management  
BUSINESS & SUPPORT SVCS DIV  
ONE N CENTRAL AVE SUITE 800  
PHOENIX, AZ 85004 -4427  
Phone: (602) 417-9200**

Receipt

No: 3347828

<b>Transaction #:</b> 3445637	
<b>Date of Transaction:</b> 07/21/2015	
<b>CUSTOMER:</b>	
SHEILA METZGER 9798 S 80TH ST E BRAGGS,OK 74423 US	

LINE #	QTY	DESCRIPTION	REMARKS	UNIT PRICE	TOTAL
1	1.00	LOCATABLE MINERALS / MINING CLAIMS- NOT NEW-UNADJUD,ONE AUTH NO. ONLY / MINING CLAIM MONEY RECEIVED CASES: AMC289273/\$1240.00		- n/a -	1240.00
<b>TOTAL:</b>					<b>\$1,240.00</b>

PAYMENT INFORMATION					
NOTE: Items will appear on credit card statement as "BLM O Mining Claim".					
1	AMOUNT:	1240.00	POSTMARKED:	N/A	
	TYPE:	CREDIT CARD	RECEIVED:	07/21/2015	
	NAME:	SHEILA METZGER 9798 S 80TH ST E BRAGGS OK 74423 US			
	CARD NO:	XXXXXXXXXXXX2274	AUTH CODE:	87301P	
	NAME ON CARD:	SHEILA METZGER			
	EXPIRES:	03/2016			
	SIGNATURE:				

REMARKS

This receipt was generated by the automated BLM Collections and Billing System and is a paper representation of a portion of the official electronic record contained therein.

Run Date: 07/27/15

Run Time: 08:22 AM

**DEPARTMENT OF THE INTERIOR  
BUREAU OF LAND MANAGEMENT  
MINING CLAIMS**

**MC Maintenance Fees Paid Through the BLM Pay Portal**

**CBS Receipt: 3347829**

Printed For Lead File # AMC289270

Agency Tracking ID: 1437490535

Number of BLM Serial Nr: 2

Assessment Year: 2016

Total Amount Paid: \$310.00

Paid On: 07/21/2015

Claim Name	BLM Serial No	Lead File No	Amount Paid
COMET #3 AMENDED	AMC289270	AMC289270	\$155.00
LAURA ANN	AMC397910	AMC397909	\$155.00

**United States Department of the Interior**  
**Bureau of Land Management**  
 BUSINESS & SUPPORT SVCS DIV  
 ONE N CENTRAL AVE SUITE 800  
 PHOENIX, AZ 85004 -4427  
 Phone: (602) 417-9200

Receipt

No: 3347829

<b>Transaction #:</b> 3445638	
<b>Date of Transaction:</b> 07/21/2015	
CUSTOMER:	
SHEILA METZGER 9798 S 80TH ST E BRAGGS,OK 74423 US	

LINE #	QTY	DESCRIPTION	REMARKS	UNIT PRICE	TOTAL
1	1.00	LOCATABLE MINERALS / MINING CLAIMS- NOT NEW-UNADJUD,ONE AUTH NO. ONLY / MINING CLAIM MONEY RECEIVED CASES: AMC397910/\$310.00		- n/a -	310.00
<b>TOTAL:</b>					<b>\$310.00</b>

PAYMENT INFORMATION			
NOTE: Items will appear on credit card statement as "BLM O Mining Claim".			
1	AMOUNT:	310.00	POSTMARKED: N/A
	TYPE:	CREDIT CARD	RECEIVED: 07/21/2015
	NAME:	SHEILA METZGER 9798 S 80TH ST E BRAGGS OK 74423 US	
	CARD NO:	XXXXXXXXXXXX2274	AUTH CODE: 83111P
	NAME ON CARD:	SHEILA METZGER	
	EXPIRES:	03/2016	
	SIGNATURE:		

REMARKS

This receipt was generated by the automated BLM Collections and Billing System and is a paper representation of a portion of the official electronic record contained therein.



AMC 397909  
75470  
289270

782

**MAINTENANCE FEE PAYMENT**

Claimant Name: Jerry Metzger  
 Address: 7865 E. 83rd St. So.  
 City: Flagstaff State: OK Zip: 74413-4731  
 Telephone: 918-487-5796  
 E-mail address: \_\_\_\_\_  
 Signature: Jerry Metzger  
 Check here if this is a change of address.

BLM RECEIVED  
 BLM AZ STATE OFFICE  
 PHOENIX, ARIZONA  
 2014 AUG - 4 P 2 31

LINE NO.	AMC NUMBER	CLAIM/SITE NAME	COUNTY RECORDER DATA (if available)	TWP	RNG	SEC
1	397909	Cough Air		10N	4W	30
2	397910	Laura Ann		10N	4W	30
3	75471	Hidden Treasure		10N	4W	25
4	75472	Terminal		10N	4W	25
5	75475	Comet # 1		10N	4W	30
6	75476	Comet # 2		10N	4W	30
7	289270	Comet # 3		10N	4W	30
8	289271	Comet # 4		10N	4W	30
9	289272	Comet # 5		10N	5W	25
10	289273	Comet # 6		10N	5W	25

List additional claims on Form MCF114.

Bureau of Land Management  
 Arizona State Office  
[www.az.blm.gov](http://www.az.blm.gov)

No. of Claims: 10 x \$155.00 = \$1550.00  
 Check No: 1814 Init: AMH  
 Receipt No.: 3093443  
 For BLM Use Only

Form: MCF112  
 Revised July 2005

This form is available from the Arizona Department of Mines and Mineral Resources and may be reproduced.

ENTERED  
 AUG - 6 2014  
 BY: Rama

Jerry Metzger

7865 E. 83rd St. So.

Briggs, OK 74423-9731

54124-0000

PHOENIX, ARIZONA

RECEIVED  
DCM AZ STATE OFFICE

2014 AUG -4 P 2:37

PHOENIX, ARIZONA

United States Dept. of Interior  
Bureau of Land Management

Arizona State Office

One North Central Avenue, Suite 800

Phoenix, Arizona 85004-4427



85004-4427

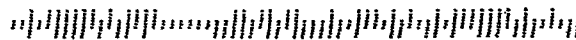

**United States Department of the Interior**  
**Bureau of Land Management**  
LANDS/RECREATION & PLANNING  
ONE N CENTRAL AVE  
PHOENIX, AZ 85004 -2203  
Phone: 602-417-9200

Receipt

No: 3093443

<b>Transaction #:</b> 3184890	
<b>Date of Transaction:</b> 08/05/2014	
<b>CUSTOMER:</b>	
JERRY METZGER 7865 E 83RD ST S BRAGGS,OK 74423-9731 US	

LINE #	QTY	DESCRIPTION	REMARKS	UNIT PRICE	TOTAL
1	1.00	LOCATABLE MINERALS / MINING CLAIMS-NOT NEW-UNADJUD,ONE AUTH NO. ONLY / MINING CLAIM MONEY RECEIVED CASES: AMC397909/\$1550.00	MAINT FEE PYMNT (10) 2015	- n/a -	1550.00
<b>TOTAL:</b>					<b>\$1,550.00</b>

PAYMENT INFORMATION					
1	AMOUNT:	1550.00	POSTMARKED:	07/31/2014	
	TYPE:	CHECK	RECEIVED:	08/04/2014	
	CHECK NO:	1814			
	NAME:	METZGER, JERRY 7865 E 83RD ST S BRAGGS OK 74423-9731 US			

REMARKS

This receipt was generated by the automated BLM Collections and Billing System and is a paper representation of a portion of the official electronic record contained therein.



AMC 397909  
 AMC 75470  
 AMC 289270

**MAINTENANCE FEE PAYMENT**

Claimant Name: Jerry Metzger  
 Address: 7865 E. 83 St. So.  
 City: Brook State: AR Zip: 74423-9131  
 Telephone: 918-482-5796  
 E-mail address: \_\_\_\_\_  
 Signature: Jerry Metzger  
 Check here if this is a change of address.

BLM  
 Date  
 Stamp

PHOENIX, ARIZONA

2013 JUL 27 11:22:55

RECEIVED  
 BLM AZ STATE OFFICE

LINE NO.	AMC NUMBER	CLAIM/SITE NAME	COUNTY RECORDER DATA (if available)	TWP	RNG	SEC
1	397909	Caugh Air		10N	4W	30
2	397910	Laura Ann		10N	4W	30
3	75471	Yolidden		10N	4W	25
4	75472	Terminal		10N	4W	25
5	75475	Comet # 1		10N	4W	30
6	75476	Comet # 2		10N	4W	30
7	289270	Comet # 3		10N	4W	30
8	289271	Comet # 4		10N	4W	30
9	289272	Comet # 5		10N	5W	25
10	289273	Comet # 6		10N	5W	25

List additional claims on Form MCF114.

Bureau of Land Management  
 Arizona State Office  
 1000 N. 2nd Ave.

No. of Claims: 10 1825 = \$1400  
 Check No: 1564 Init: CM  
 Receipt No.: 2842601  
 For BLM Use Only

00

This form is available from the Arizona Department of Mines and Mineral Resources and may be reproduced.

Form: MCF112  
 Revised July 2005

ENTERED INTO COMPUTER

AUG 08 2013 18

Jerry Metzger  
7865 E. 83rd St. So.  
Bragg, OK. 74423-9731

TULSA OK 741

26 JUL 2013 PM 7 L



RECEIVED  
BLM / BUREAU OF LAND MANAGEMENT  
2013 JUL 26 PM 2:05  
PHOENIX, ARIZONA

United States Dept. of Interior  
Bureau of Land Management  
arizona state office  
1. North Central Ave, Suite 800  
Phoenix, Az. 85004-2203

85004\$4427

**United States Department of the Interior**  
**Bureau of Land Management**  
 LANDS/RECREATION & PLANNING  
 ONE N CENTRAL AVE  
 PHOENIX, AZ 85004 -2203  
 Phone: 602-417-9200

Receipt

No: 2842601

<b>Transaction #:</b> 2928225	
<b>Date of Transaction:</b> 07/30/2013	
<b>CUSTOMER:</b>	
JERRY METZGER 7865 E 83RD ST S BRAGGS,OK 74423-9731 US	

LINE #	QTY	DESCRIPTION	REMARKS	UNIT PRICE	TOTAL
1	1.00	LOCATABLE MINERALS / MINING CLAIMS-NOT NEW-UNADJUD,ONE AUTH NO. ONLY / MINING CLAIM MONEY RECEIVED CASES: AMC397909/\$1400.00	MAINT FEE PYMNT (10) 2014	- n/a -	1400.00
<b>TOTAL:</b>					<b>\$1,400.00</b>

PAYMENT INFORMATION			
1	AMOUNT:	1400.00	POSTMARKED: 07/26/2013
	TYPE:	CHECK	RECEIVED: 07/29/2013
	CHECK NO:	1564	
	NAME:	METZGER, JERRY 7865 E 83RD ST S BRAGGS OK 74423-9731 US	

REMARKS

This receipt was generated by the automated BLM Collections and Billing System and is a paper representation of a portion of the official electronic record contained therein.



Amc 397909

75470

289270

**MAINTENANCE FEE PAYMENT**

Claimant Name: Jerry Metzger  
 Address: 7865 E - 83 St. So.  
 City: Bragg State: OK Zip: 74423-9731  
 Telephone: 918-487-5796  
 E-mail address: \_\_\_\_\_

Signature: Jerry Metzger

Check here if this is a change of address.

RECEIVED  
 PHOENIX, ARIZONA  
 2012 JUL 18 P 2:09  
 BLM  
 Date  
 Stamp

LINE NO.	AMC NUMBER	CLAIM/SITE NAME	COUNTY RECORDER DATA (If available)	TWP	RNG	SEC
1	397909	Caugh Air		10N	4W	30
2	397910	Laura Ann		10N	4W	30
3	75471	4 Hidden Treasures		10N	4W	25
4	75472	Terminal		10N	4W	25
5	75475	Comet # 1		10N	4W	30
6	75476	Comet # 2		10N	4W	30
7	289270	Comet # 3		10N	4W	30
8	289271	Comet # 4		10N	4W	30
9	289272	Comet # 5		10N	5W	25
10	289273	Comet # 6		10N	5W	25

Code  
 200 Placer  
 Code

List additional claims on Form MCF114.

Bureau of Land Management  
 Arizona State Office  
[www.az.blm.gov](http://www.az.blm.gov)

No. of Claims: 10 x \$125 = 1,400  
 Check No: 1413 Init. JMC  
 Receipt No.: 2611788  
 For BLM Use Only

Form: MCF112  
 Revised July 2005

This form is available from the Arizona Department of Mines and Mineral Resources and may be reproduced.

ENTERED INTO COMPUTER

8/15/2012  
 15

DEPARTMENT OF THE INTERIOR  
BUREAU OF LAND MANAGEMENT  
MINING CLAIMS  
MC Customer Information - WITH Legal Description  
ACTIVE CLAIMS

Run Date: 08/02/2012 03:38 PM

Page 1 of 1

**METZGER JERRY**  
HC 1 BOX 85  
BRAGGS, OK 74423

INT-REL: CLAIMANT

CUSTOMER ID: 2236988

Serial No	Claim Name/Number	County	D	Claim Type	Last A Yr	Mc	Loc	Dt	Mr	Twn	Rng	Sec	Subdivision
AMC75471	HIDDEN TREASURE	YAVAPAI	A	LODE CLAIM	2012	11/21/1938			14	0100N	0040W	030	SW
AMC75472	HIDDEN TREASURE	YAVAPAI	A	LODE CLAIM	2012	11/21/1938			14	0100N	0050W	025	SE
AMC75475	TERMINAL	YAVAPAI	A	LODE CLAIM	2012	02/11/1938			14	0100N	0040W	030	SW
AMC75476	TERMINAL	YAVAPAI	A	LODE CLAIM	2012	02/11/1938			14	0100N	0050W	025	SE
AMC289270	COMET #1	YAVAPAI	A	LODE CLAIM	2012	08/25/1979			14	0100N	0040W	030	SW SE
AMC289271	COMET #2	YAVAPAI	A	LODE CLAIM	2012	08/25/1979			14	0100N	0040W	030	NE NW SW SE
AMC289272	COMET #3 AMENDED	YAVAPAI	A	LODE CLAIM	2012	08/25/1988			14	0100N	0040W	030	NW SW
AMC289273	COMET #4 AMENDED	YAVAPAI	A	LODE CLAIM	2012	08/25/1988			14	0100N	0040W	030	NW SW
AMC289274	COMET #4 AMENDED	YAVAPAI	A	LODE CLAIM	2012	08/25/1988			14	0100N	0050W	025	NE SE
AMC289275	COMET #5	YAVAPAI	A	LODE CLAIM	2012	08/25/1988			14	0100N	0040W	030	NW SW
AMC289276	COMET #5	YAVAPAI	A	LODE CLAIM	2012	08/25/1988			14	0100N	0050W	025	NE SE
AMC289277	COMET #6 AMENDED	YAVAPAI	A	LODE CLAIM	2012	08/25/1988			14	0100N	0050W	025	NE SE
AMC397909	CAUGH AIR	YAVAPAI	A	LODE CLAIM	2012	09/12/2009			14	0100N	0040W	030	NE NW SW SE
AMC397910	CAUGH AIR	YAVAPAI	A	LODE CLAIM	2012	09/12/2009			14	0100N	0040W	031	NE NW
	LAURA ANN	YAVAPAI	A	<u>PLACER CLAIM</u>	2012	09/12/2009			14	0100N	0040W	030	SE
	LAURA ANN	YAVAPAI	A	PLACER CLAIM	2012	09/12/2009			14	0100N	0040W	031	NE

NO WARRANTY IS MADE BY BLM FOR USE OF THE DATA  
FOR PURPOSES NOT INTENDED BY BLM

United States Department of the Interior  
 Bureau of Land Management  
 LANDS/RECREATION & PLANNING  
 ONE N CENTRAL AVE  
 PHOENIX, AZ 85004 -2203  
 Phone: 602-417-9200

Receipt

No:

2611788

<b>Transaction #:</b> 2691973	
<b>Date of Transaction:</b> 07/19/2012	
<b>CUSTOMER:</b>	
JERRY METZGER 7865 E 83RD ST S BRAGGS, OK 74423-9731 US	

LINE #	QTY	DESCRIPTION	REMARKS	UNIT PRICE	TOTAL
1	1.00	LOCATABLE MINERALS / MINING CLAIMS-NOT NEW-UNADJUD, ONE AUTH NO. ONLY / MINING CLAIM MONEY RECEIVED CASES: AMC397909/\$1400.00	MAINT 2013/10	- n/a -	1400.00
<b>TOTAL:</b>					<b>\$1,400.00</b>

PAYMENT INFORMATION			
1	AMOUNT:	1400.00	POSTMARKED: N/A
	TYPE:	CHECK	RECEIVED: 07/19/2012
	CHECK NO:	1413	
	NAME:	METZGER, JERRY 7865 E 83RD ST S BRAGGS OK 74423-9731 US	

REMARKS

This receipt was generated by the automated BLM Collections and Billing System and is a paper representation of a portion of the official electronic record contained therein.



Change of Address

2-23-12

Jerry F. & Bertie F. J. J.

RR # 1 Box 85

Braggs, OK. 74423-9731

Changed to.

Jerry F. & Bertie F. J. J.

7865 E. 83rd St. South

Braggs, OK. 74423-9731

Jerry F. Metzger

Bertie F. Metzger

RECEIVED  
PLM AZ STATE OFFICE  
2012 JUL 18 P 2:09  
PHOENIX, ARIZONA

Jerry Metzger

7865 E. 83rd St. So.

Bragg, OK. 74423-9731

TRANSMISSION TIME

DELIVERY TIME FROM ZIP 1



RECEIVED  
BLM AZ STATE OFFICE  
2012 JUL 18 P 2:09  
PHOENIX, ARIZONA

U.S. Dept of The Interior  
Bureau of Land Management  
Arizona State Office  
1 - N. Central Ave. Suite 800  
Phoenix, Az 85004

85004+4427

Amc 397909

75470

289270

MAINTENANCE FEE PAYMENT

Claimant Name: Jerry Metzger  
Address: RT-1 Box 85  
City: Bragg State: OK Zip: 74423-9731  
Telephone: 918-487-5786

E-mail address: \_\_\_\_\_

Signature: Jerry Metzger

Check here if this is a change of address.

RECEIVED  
BLM AZ STATE OFFICE  
2011 JUL 21 A 7:40  
PHOENIX, ARIZONA  
BLM  
Date  
Stamp

LINE NO.	AMC NUMBER	CLAIM/SITE NAME	COUNTY RECORDER DATA (If available)	TWP	RNG	SEC
1	397909	Caugh Air		10N	4W	30
2	397910	Laura Ann		10N	4W	30
3	75471	Hidden Treasure		10N	4W	25
4	75472	Terminal		10N	4W	25
5	75475	Comet # 1		10N	4W	30
6	75476	Comet # 2		10N	4W	30
7	289270	Comet # 3		10N	4W	30
8	289271	Comet # 4		10N	4W	30
9	289272	Comet # 5		10N	5W	25
10	289273	Comet # 6		10N	5W	25

List additional claims on Form MCF114.

Bureau of Land Management  
Arizona State Office  
www.az.blm.gov

ENTERED INTO COMPUTER

JUL 28 2011 PB

No. of Claims: 10 x 140 = 1400.00  
Check No: \_\_\_\_\_ Init. SM  
Receipt No: 23904716  
For BLM Use Only

Form: MCF112  
Revised July 2005

This form is available from the Arizona Department of Mines and Mineral Resources and may be reproduced.



United States Department of the Interior  
 Bureau of Land Management  
 LANDS/RECREATION & PLANNING  
 ONE N CENTRAL AVE  
 PHOENIX, AZ 85004 -2203  
 Phone: 602-417-9200

Receipt

No:

2390476

Transaction #: 2465529		<b>ENTERED INTO COMPUTER</b>
Date of Transaction: 07/27/2011		
CUSTOMER:		
JERRY METZGER RR 1 BOX 85 BRAGGS, OK 74423-9731 US		JUL 28 2011 <i>PB</i>

LINE #	QTY	DESCRIPTION	REMARKS	UNIT PRICE	TOTAL
1	1.00	LOCATABLE MINERALS / MINING CLAIMS-NOT NEW-UNADJUD, ONE AUTH NO. ONLY / MINING CLAIM MONEY RECEIVED CASES: AMC397909/\$1400.00	MAINT-14	- n/a -	1400.00
<b>TOTAL:</b>					<b>\$1,400.00</b>

PAYMENT INFORMATION					
1	AMOUNT:	1400.00	POSTMARKED:	07/23/2011	
	TYPE:	CHECK	RECEIVED:	07/27/2011	
	CHECK NO:	1819			
	NAME:	METZGER, JERRY F RR 1 BOX 85 BRAGGS OK 74423-9731 US			

REMARKS

This receipt was generated by the automated BLM Collections and Billing System and is a paper representation of a portion of the official electronic record contained therein.

Jerry Metzger  
Rt. 1 - Box 85  
Braggs, Ok.

RECEIVED  
U.S. STATE OFFICE  
JUL 26 P 1:10  
PHOENIX, ARIZONA  
14423-9731

United States Dept. of the Interior  
Bureau of Land Management  
One North Central Ave. Suite 800  
Phoenix, Az. 85004-2203

85004+4427

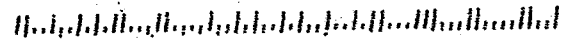

AMC 397909

AMC 75470

AMC 289270

**MAINTENANCE FEE PAYMENT**

Claimant Name: Jerry Metzger

Address: Rt 1 Box 85

City: Dragg State: OK Zip: 74423-9731

Telephone: \_\_\_\_\_

E-mail address: \_\_\_\_\_

Signature: Jerry Metzger

Check here if this is a change of address.

RECEIVED  
BLM AZ STATE OFFICE  
2010 JUL 30 A 8:04  
PHOENIX, ARIZONA

BLM  
Date  
Stamp

LINE NO.	AMC NUMBER	CLAIM/SITE NAME	COUNTY RECORDER DATA (if available)	TWP	RNG	SEC
1	397909	Cough Air		10 N	4 W	30
2	397910	Laura Anne		10 N	4 W	30
3	75471	Hidden Treasure		10 N	4 W	25
4	75472	Terminal		10 N	4 W	25
5	75475	Comet # 1		10 N	4 W	30
6	75476	Comet # 2		10 N	4 W	30
7	289270	Comet # 3		10 N	4 W	30
8	289271	Comet # 4		10 N	4 W	30
9	289272	Comet # 5		10 N	5 W	25
10	289273	Comet # 6		10 N	5 W	25

List additional claims on Form MCF114.

ENTERED INTO COMPUTER  
Bureau of Land Management  
Arizona State Office  
www.az.blm.gov  
AUG 10 2010  
MT

No. of Claims: 1 x \$125 = 140.00  
 Check No: \_\_\_\_\_ Init. SPB  
 Receipt No.: 2110823  
 For BLM Use Only

Form: MCF112  
Revised July 2005

This form is available from the Arizona Department of Mines and Mineral Resources and may be reproduced.



United States Department of the Interior  
 Bureau of Land Management  
 LANDS/RECREATION & PLANNING  
 ONE N CENTRAL AVE  
 PHOENIX, AZ 85004 -2203  
 Phone:

Receipt

No: 2180823

Transaction #: 2250415		<b>ENTERED INTO COMPUTER</b>
Date of Transaction: 07/30/2010		
CUSTOMER:	JERRY METZGER RR 1 BOX 85 BRAGGS, OK 74423-9731 US	AUG 10 2010 <i>mt</i>

LINE #	QTY	DESCRIPTION	REMARKS	UNIT PRICE	TOTAL
1	1.00	LOCATABLE MINERALS / MINING CLAIMS-NOT NEW-UNADJUD, ONE AUTH NO. ONLY / MINING CLAIM MONEY RECEIVED CASES: AMC397909/\$1400.00	MAINT-10	- n/a -	1400.00
<b>TOTAL:</b>					<b>\$1,400.00</b>

PAYMENT INFORMATION					
1	AMOUNT:	1400.00	POSTMARKED:	07/26/2010	
	TYPE:	CHECK	RECEIVED:	07/30/2010	
	CHECK NO:	1227			
	NAME:	METZGER, JERRY RR 1 BOX 85 BRAGGS OK 74423-9731 US			

REMARKS

This receipt was generated by the automated BLM Collections and Billing System and is a paper representation of a portion of the official electronic record contained therein.

United States Department of the Interior  
 Bureau of Land Management  
 BUSINESS & SUPPORT SVCS DIV  
 ONE N CENTRAL AVE SUITE 800  
 PHOENIX, AZ 85004 -4427  
 Phone: (602) 417-9200

AMC 75470  
 Receipt 289270

No: 1965761

Transaction #: 2029557	
Date of Transaction: 07/28/2009	
CUSTOMER:	JERRY METZGER RR 1 BOX 85 BRAGGS, OK 74423-9731 US

RECEIVED  
 BLM AZ STATE OFFICE  
 2009 AUG 10 A 8  
 PHOENIX ARIZONA

LINE #	QTY	DESCRIPTION	REMARKS	UNIT PRICE	TOTAL
1	1.00	LOCATABLE MINERALS / MINING CLAIMS-NOT NEW-UNADJUD, ONE AUTH NO. ONLY / MINING CLAIM MONEY RECEIVED CASES: AMC75475/\$1250.00	MAINT 2010	- n/a -	1250.00
<b>TOTAL:</b>					<b>\$1,250.00</b>

PAYMENT INFORMATION			
1	AMOUNT:	500.00	POSTMARKED: 07/20/2009
	TYPE:	CHECK	RECEIVED: 07/24/2009
	CHECK NO:	1371	
	NAME:	METZGER, JERRY F RR 1 BOX 85 BRAGGS OK 74423-9731 US	
2	AMOUNT:	750.00	POSTMARKED: 07/20/2009
	TYPE:	CHECK	RECEIVED: 07/24/2009
	CHECK NO:	1372	
	NAME:	METZGER, JERRY F RR 1 BOX 85 BRAGGS OK 74423-9731 US	

REMARKS  
 FEES INCREASED TO \$140, SHORT PAID BY \$150.00.

This receipt was generated by the automated BLM Collections and Billing System and is a paper representation of a portion of the official electronic record contained therein.

CK # 1386

REC # 1975103  
 \$150.00

75471 - 73



**United States Department of the Interior**  
**Bureau of Land Management**  
 BUSINESS & SUPPORT SVCS DIV  
 ONE N CENTRAL AVE SUITE 800  
 PHOENIX, AZ 85004 -4427  
 Phone: (602) 417-9200

Receipt

No: 1975103

<b>Transaction #:</b> 2039048	
<b>Date of Transaction:</b> 08/11/2009	
<b>CUSTOMER:</b>	JERRY METZGER RR 1 BOX 85 BRAGGS,OK 74423-9731 US

LINE #	QTY	DESCRIPTION	REMARKS	UNIT PRICE	TOTAL
1	1.00	LOCATABLE MINERALS / MINING CLAIMS- NOT NEW-UNADJUD,ONE AUTH NO. ONLY / MINING CLAIM MONEY RECEIVED CASES: AMC75475/\$150.00	BALANCE OF 2010 MAINT	- n/a -	150.00
<b>TOTAL:</b>					<b>\$150.00</b>

PAYMENT INFORMATION					
1	<b>AMOUNT:</b>	150.00	<b>POSTMARKED:</b>	08/03/2009	
	<b>TYPE:</b>	CHECK	<b>RECEIVED:</b>	08/10/2009	
	<b>CHECK NO:</b>	1386			
	<b>NAME:</b>	METZGER, JERRY F RR 1 BOX 85 BRAGGS OK 74423-9731 US			

REMARKS

This receipt was generated by the automated BLM Collections and Billing System and is a paper representation of a portion of the official electronic record contained therein.



AMC 75470

289270

MAINTENANCE FEE PAYMENT

Claimant Name: Jerry Metzger  
 Address: RL1 Box 85  
 City: Bragg State: OK Zip: 74423  
 Telephone: 918-487-5796  
 E-mail address: 918-869-0575  
 Signature: Jerry Metzger

Check here if this is a change of address.

BLM  
Date  
Stamp

LINE NO.	AMC NUMBER	CLAIM/SITE NAME	COUNTY RECORDER DATA (if available)	TWP	RNG	SEC
1	75471	Hidden Treasure				
2	75472	Terminal		10N	4-W	
3	75473	Caugh-Air		"	"	
4	75474	Kawa Ann		"	"	
5				"	"	
6						
7						
8						
9						
10						

ENTERED INTO COMPUTER  
 AUG 06 2008  
 JB

List additional claims on Form MCF114.

Bureau of Land Management  
 Arizona State Office  
[www.az.blm.gov](http://www.az.blm.gov)

No. of Claims: 4 x \$125 = 500.00  
 Check No: 1190 Init. SPB  
 Receipt No.: 1749381  
 For BLM Use Only

**MAINTENANCE FEE PAYMENT**

Claimant Name: Jerry Metzger  
 Address: Rt 1 Box 85  
 City: Bragg State: OK Zip: 74423  
 Telephone: 918-487-5796  
 E-mail address: 918-869-0575  
 Signature: Jerry Metzger  
 Check here if this is a change of address.

BLM  
 Date  
 Stamp  
 AUG 06 2008 A 9:19  
 POCOMOK, ARIZONA

LINE NO.	AMC NUMBER	CLAIM/SITE NAME	COUNTY RECORDER DATA (If available)	TWP	RNG	SEC
1	75475	Comet # 1		10 N	4-W	
2	75476	Comet # 2		"	"	
3	289270	Comet # 3		"	"	
4	289271	Comet # 4		"	"	
5	289272	Comet # 5		"	"	
6	289273	Comet # 6		"	"	
7	<b>ENTERED INTO COMPUTER</b>					
8	AUG 06 2008	JB				
9						
10						

List additional claims on Form MCF114.

Bureau of Land Management  
 Arizona State Office  
[www.az.blm.gov](http://www.az.blm.gov)

No. of Claims: 6 x \$125 = 750.00  
 Check No: 1191 Init. SP28  
 Receipt No.: 1749381  
 For BLM Use Only

**United States Department of the Interior**  
**Bureau of Land Management**  
 BUSINESS & SUPPORT SVCS DIV  
 ONE N CENTRAL AVE SUITE 800  
 PHOENIX, AZ 85004 -4427  
 Phone: (602) 417-9200

Receipt

No: 1749381

Transaction #: 1806599		<b>ENTERED INTO COMPUTER</b>
Date of Transaction: 07/28/2008		
CUSTOMER:	JERRY METZGER RR 1 BOX 85 BRAGGS, OK 74423	AUG 06 2008 <i>Verified PB</i>

LINE #	QTY	DESCRIPTION	REMARKS	UNIT PRICE	TOTAL
1	2.00	LOCATABLE MINERALS / MINING CLAIMS-NOT NEW-UNADJUD, ONE AUTH NO. ONLY / MINING CLAIM MONEY RECEIVED (455) CASES: AMC75471/\$500.00, AMC75475/\$750.00	MAINT 2009	- n/a -	1250.00
<b>TOTAL:</b>					<b>\$1,250.00</b>

PAYMENT INFORMATION			
1	AMOUNT:	\$750.00	POSTMARKED: 7/22/08 0:00
	TYPE:	CHECK	RECEIVED: 07/28/2008
	CHECK NO:	1191	
	NAME:	METZGER, JERRY F RR 1 BOX 85 BRAGGS OK 74423	
2	AMOUNT:	\$500.00	POSTMARKED: 7/22/08 0:00
	TYPE:	CHECK	RECEIVED: 07/28/2008
	CHECK NO:	1190	
	NAME:	METZGER, JERRY F RR 1 BOX 85 BRAGGS OK 74423	

REMARKS

This receipt was generated by the automated BLM Collections and Billing System and is a paper representation of a portion of the official electronic record contained therein.

*Amc #*  
 75471-76  
 289270-273

*Amc Lead #*  
 75470  
 289270



Amc 75470  
Amc 289270

August 6, 2007

To: United States Department of Interior  
Bureau of Land Management  
One North Central Avenue, Suite 800  
Phoenix, Arizona 85044-4427

Ref: 3800 (AZ-933) RE AMC75470, AMC289270.

To Whom It May Concern:

Per your attached letter dated July 18/2007.

I am requesting the BLM to apply duplicate payments for Annual Maintenance Fees received for 2007 to be applied to next assessment year (2008 maintenance fee due on or Before September 1, 2007.

AMC75475 Through AMC75476,  
AMC289270 Through AMC289273  
Comet # 1 and Comet # 2.

Regards,  
Rod Sixbey



3638 Gnarl Tree Lane  
Cherry Valley, IL 61016  
Ph. 815-347-7386

RECEIVED  
B.L.M. AZ STATE OFFICE  
2007 AUG 13 A 7: 54  
PHOENIX, ARIZONA

ENTERED INTO COMPUTER

8/20/07 AB



# United States Department of the Interior



BUREAU OF LAND MANAGEMENT  
Arizona State Office  
One North Central Avenue, Suite 800  
Phoenix, Arizona 85004-4427  
[www.blm.gov/az/](http://www.blm.gov/az/)

July 18, 2007

In Reply Refer To:  
3800 (AZ-933) RE  
AMC75470  
AMC289270

CERTIFIED MAIL – RETURN RECEIPT REQUESTED

## NOTICE

Rod Sixbey  
3638 Gnarl Tree Ln.  
Cherry Valley, Illinois 61016  
CM-RRR #7006 2760 0005 5867 2829

Jerry and Bertie Metzger  
Rt. 1, Box 85  
Braggs, Oklahoma 74423  
CM-RRR #7006 2760 0005 5867 2836

AMC75475 through AMC75476,  
AMC289270 through AMC289273  
Comet #1 and Comet #6

RECEIVED  
B.L.M. AZ STATE OFFICE  
2007 AUG 13 A 7: 54  
PHOENIX, ARIZONA

### Notice of Duplicate Payment for Annual Maintenance Fees

According to our records, the 2007 maintenance fee payment for the above listed mining claims was paid by Jerry Metzger, on April 3, 2006, and Nancy Sixbey on August 22, 2006. BLM cannot retain duplicate maintenance fee payments for a mining claim.

We require written notification from you as to what action you would like us to take. We can refund your maintenance fee payment or it can be applied to the next assessment year (2008 maintenance fee that is due on or before September 1, 2007).

If we do not receive a response within 30 days of your receipt of this letter, or if both claimants request a refund, we will retain the payment that was received in this office first and will refund any subsequent payment(s). The case file will be noted that both payments were timely received.

Please include your AMC serial numbers on all correspondence. If additional information is required, please contact Rod Ebert at 602-417-9397.

Sincerely,



Alvin L. Burch  
Group Administrator  
Renewable and Mineral Resources Group

RECEIVED  
B.L.M. AZ STATE OFFICE  
2001 AUG 13 A 7:54  
PHOENIX, ARIZONA

When Recorded Return Docu to:  
Bertie & Jerry Metzger  
Rt 1 Box 85  
Briggs OK 74423

Check here if this is a change of address.

Telephone: 1-918-487-5796

E-mail address: \_\_\_\_\_

AMC 289270  
 AMC 75470

**AFFIDAVIT OF PERFORMANCE OF ANNUAL WORK**

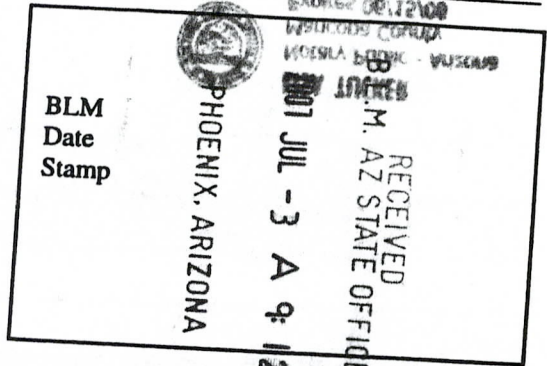

1. State of Arizona, County of \_\_\_\_\_ ss:

2. I (Name) Jerry & Bertie Metzger

3. Reside at (Address) Rt 1 Box 85

City Briggs County Muskoogie

State OK Zip 74423 being duly sworn, depose and say that I am a citizen of the United States, more than eighteen years of age, and that all of the facts set forth in this affidavit, subject to the provisions and penalties of 18 U.S.C. 1001 pertaining to the filing of false, fictitious, or fraudulent statements with the United States, are true and correct according to the best of my knowledge, information and belief.

4. Owner's name and address (If not shown in Items 1-3 above). \_\_\_\_\_

5. That I am personally acquainted with the mining claim(s). The work and improvements were made by and at the expense of the owner(s) of said claim(s). Said contiguous group of claims, listed on this document, are situated in the \_\_\_\_\_ (optional) Mining District; \_\_\_\_\_ County, Arizona.

Line No.	AMC NUMBER	CLAIM/SITE NAME	COUNTY RECORDER DATA (If available)	TWP	RNG	SEC
1	75475	Comet # 1		10N	4W	
2	75476	" # 2		10N	4W	
3	289270	" # 3		10N	4W	
4	289271	" # 4		10N	4W	
5	289272	" # 5		10N	4W	
6	289273	" # 6		10N	4W	

RE 7/18/07  
 ENTERED IN COMPUTER



RECEIVED  
B.L.M. AZ STATE OFFICE  
2007 JUL - 3 A  
PHOENIX, ARIZONA  
BLM  
Date  
Stamp

7	75471	Hidden Treasure	10N	4W	
8	75472	Terminal	10N	4W	
9	75473	Caugh - air	10N	4W	
10	75474	Laura Ann	10N	4W	

6. That between the dates starting at 12 o'clock noon on September 1, 2007 and ending at 12 o'clock noon on September 1, 2008 at least \$ 1250.00 dollars worth of work and improvements were done and performed upon said claim(s) or upon one or more of a contiguous group of claims for the benefit of all, wholly or partly outside of a contiguous group of claims for the benefit of all, not including the location work.

7. That the following persons were employed to perform the work and improvements described herein: \_\_\_\_\_

J + B METZGER

8. That the work and improvements performed were: PICKED UP TRASH TRIMMED BUSHES, IMPROVED ROADS

9. Dated: \_\_\_\_\_ Signature: Bertie Metzger Jerry Metzger day of \_\_\_\_\_ 20 \_\_\_\_\_

SUBSCRIBED AND SWORN TO before me, a Notary Public, this \_\_\_\_\_ day of \_\_\_\_\_ 20 \_\_\_\_\_

By: Lisa Tucker

Notary Public LISA TUCKER

My Commission Expires 6/15/08



LISA TUCKER  
Notary Public - Arizona  
Maricopa County  
Expires 06/15/08

Bureau of Land Management  
Arizona State Office  
[www.az.blm.gov](http://www.az.blm.gov)

No. of Claims: 10 x \$10 = 100.00  
Check No.: 7494 Init. SPB  
Receipt No.: 1520245  
For BLM Use Only

**United States Department of the Interior**  
**Bureau of Land Management**  
 BUSINESS & SUPPORT SVCS DIV  
 ONE N CENTRAL AVE SUITE 800  
 PHOENIX, AZ 85004 -4427  
 Phone: (602) 417-9200

Receipt

No:

1520245

<b>Transaction #:</b> 1570925	
<b>Date of Transaction:</b> 07/05/2007	
<b>CUSTOMER:</b>	JERRY METZGER RT 1 BOX 85 BRAGGS,OK 74423

LINE #	QTY	DESCRIPTION	REMARKS	UNIT PRICE	TOTAL
1	1.00	LOCATABLE MINERALS / MINING CLAIMS-NOT NEW-UNADJUD,ONE AUTH NO. ONLY / MINING CLAIM MONEY RECEIVED (455) <b>CASES: AMC75475/\$100.00</b>	POL/WAIVER (10)	- n/a -	100.00
<b>TOTAL:</b>					<b>\$100.00</b>

PAYMENT INFORMATION					
1	AMOUNT:	\$100.00	POSTMARKED:	6/29/07 0:00	
	TYPE:	CHECK	RECEIVED:	07/03/2007	
	CHECK NO:	7494			
	NAME:	METZGER, JERRY RT 1 BOX 85 BRAGGS OK 74423			

REMARKS

This receipt was generated by the automated BLM Collections and Billing System and is a paper representation of a portion of the official electronic record contained therein.



UNITED STATES  
DEPARTMENT OF THE INTERIOR  
BUREAU OF LAND MANAGEMENT

**MAINTENANCE FEE WAIVER CERTIFICATION**

SEE INSTRUCTIONS ON NEXT PAGE

AMC 289270  
FORM APPROVED  
OMB NO. 1004-0114  
Expires: November 30, 2003  
AMC 75470

1. This small miner waiver is filed for the assessment year beginning at noon on September 1, 2007 and ending at noon on September 1, 2008.
2. The undersigned and all related parties owned ten or fewer mining claims, mill, or tunnel sites located and maintained on Federal lands in the United States of America on September 1, 2007.
3. The undersigned have performed the assessment work **required by law** for each mining claim listed **prior to filing this waiver** and understand that by filing this form; an affidavit of assessment work **must** be recorded by the December 30th following the filing of this waiver.
4. The undersigned understand that if the assessment work obligation has not yet come due under 30 U.S.C. 28 (for those claims in their first assessment year only); a notice of intent to hold reciting this condition **must** be recorded by the December 30th following the filing of this waiver.
5. The undersigned understand that mill and tunnel sites may also be listed upon this waiver and be waived from payment of the maintenance fee; and that a notice of intent to hold for these sites is required to be recorded by the December 30th immediately following the filing of this waiver.
6. The undersigned understand and acknowledge that pursuant to 43 U.S.C. 1212 and 18 U.S.C. 1001; the filing or recording of a false, fictitious, or fraudulent document with the Bureau of Land Management may result in a fine of up to \$250,000, a prison term not to exceed five years, or both.
7. The mining claims, mill or tunnel sites for which this waiver from payment of the maintenance fees is requested are:

CLAIM OR SITE NAME	BLM RECORDATION SERIAL NUMBER
1. Comet # 1	AMC 75475
2. Comet # 2	AMC 75476
3. Comet # 3	AMC 289270
4. Comet # 4	AMC 289271 486
5. Comet # 5	AMC 289272 486
6. Comet # 6	AMC 289273 486
7. Hidden Treasure #7	AMC 75471
8. Terminal	AMC 75472
9. Caugh. Aii	AMC 75473
10. Laura Ann	AMC 75474

The owner(s) (claimants) of the above mining claims and sites are:

Jerry Metzger  
(Owner's Name - Please Print)

Jerry Metzger  
(Owner's Signature)

RR1 Box 85  
(Street or P.O. Box)

Braggs OK 74423  
(City) (State) (Zip Code)

BERTIE Faye Metzger  
(Owner's Name - Please Print)

Bertie Faye Metzger  
(Owner's Signature)

RR #1 Box 85  
(Street or P.O. Box)

Braggs OK 74423  
(City) (State) (Zip Code)

\_\_\_\_\_  
(Owner's Name - Please Print)

RE 7118107  
(Owner's Signature)

\_\_\_\_\_  
(Street or P.O. Box)

\_\_\_\_\_  
(City) (State) (Zip Code)



(Owner's Name - Please Print)	(Owner's Signature)		
(Street or P.O. Box)	(City)	(State)	(Zip Code)
(Owner's Name - Please Print)	(Owner's Signature)		
(Street or P.O. Box)	(City)	(State)	(Zip Code)
(Owner's Name - Please Print)	(Owner's Signature)		
(Street or P.O. Box)	(City)	(State)	(Zip Code)
(Owner's Name - Please Print)	(Owner's Signature)		
(Street or P.O. Box)	(City)	(State)	(Zip Code)

**INSTRUCTIONS**

1. This certification is made under the provisions of § 1744 of Title 43 and § 28-28k of Title 30 of the United States Code; and the regulations thereunder (43 CFR Part 3830).
2. The claimant(s) **must** fill in the dates in paragraph 1 for the beginning and ending of the assessment year for which this waiver is sought.
3. The claimant(s) **must** fill in the date in paragraph 2 for the beginning of the assessment year for which this waiver is sought.
4. All claim and site names and Bureau of Land Management (BLM) serial numbers **must** be listed for the mining claims, mill sites, and tunnel sites for which the waiver is sought.
5. All owners of the mining claims, mill sites, and tunnel sites and their addresses **must** be given.
6. This waiver form **must** be signed by all the claimants or their designated agent, in original form. If an agent is designated, a notarized designation of agent, signed by all of the claimants with proper address given, **must** be submitted with this waiver.
7. This form **must** be filed no later than September 1st for the upcoming assessment year in the BLM State Office where the mining claims or sites are recorded, or the waiver cannot be granted by the BLM. (Example: to obtain a waiver for the assessment year 2000, which begins at noon on September 1, 1999, you **must** qualify for and file for a waiver no later than September 1, 1999 in the proper BLM State Office).
8. For all mining claims which require assessment work, you **must** record an affidavit of labor on or before the December 30th immediately following the filing of this waiver. For all other mining claims or sites waived, you **must** record a notice of intent to hold on or before the December 30th immediately following the filing of this waiver.
9. Mill and tunnel sites may also be listed upon this waiver and be waived from payment of the maintenance fee. A notice of intent to hold for these sites is required to be filed by the December 30th following the filing of this waiver.

**NOTICE/BURDEN HOURS STATEMENT**

The Privacy Act of 1974 and the regulations in 43 CFR 2.48(d) provide that you be furnished the following information in connection with the information required by this certification of waiver from rental fees.

**AUTHORITY:** 30 U.S.C. 28-28k; 43 U.S.C. 1201, 1457, 1740, and 1744; and 43 CFR 3830.

**PRINCIPLE PURPOSE:** This information is to be used to verify that the owner(s) (claimants) of a mining claim has complied with 30 U.S.C. 28f and is entitled to perform assessment work in lieu of paying the maintenance fee for the mining claims listed on this form.

**ROUTINE USE:** (1) Adjudication of the claimant(s) certification of waiver from paying the maintenance fee otherwise required by 30 U.S.C. 28f. (2) Disclosure may be made to appropriate Federal agencies when location is made within the agency's geographic area of responsibility. (3) Information from the record and/or the record will be transferred to the appropriate Federal, State, or local agency, or a member of the public in response to a specific request for pertinent information. (4) Information may also be provided to the Department of Justice or in a proceeding before a court or adjudicative body; or to Federal, State, local or foreign agencies when needed for enforcement of civil or criminal codes or applicable regulations concerning title rights upon the public land.

**EFFECT OF NOT PROVIDING INFORMATION:** Disclosure of this information is required by 30 U.S.C. 28f and 43 CFR Part 3830 for those qualified claimants wishing to take the small miner waiver allowed. Failure to supply the information required in this form to support the claimants certification of waiver from payment of the otherwise required maintenance fees will result in the waiver being disallowed and the mining claims subject to forfeiture by BLM under 30 U.S.C. 28i.

The Paperwork Reduction Act of 1995 requires us to inform you that:

This information is being collected to allow the BLM to determine if you qualify for a waiver from the payment of \$100 per mining claim or site maintenance fee established in 30 U.S.C. 28f and the implementing regulations at 43 CFR 3830. A response to this request is required in accordance with the statute to obtain your benefit.

BLM would like you to know that you do not have to respond to this, or any other, Federal agency-sponsored information collection unless it displays a currently valid OMB control number.

Public reporting burden for this form is estimated to average 8 minutes (0.133 hours) per response, including time to review instructions, gathering and maintaining data, and completing and reviewing the form. Direct comments regarding this burden estimate, or any other aspect of this form, to the U.S. Department of the Interior, Bureau of Land Management (1004-0114), Bureau Information Collection Clearance Officer (WO-630), Mail Stop 401 LS, 1849 C St., N.W., Washington, D.C. 20240.

PHOENIX, ARIZONA  
FOR OFFICIAL USE ONLY

2007 JUL - 3 13

RECEIVED  
B.L.M. AZ STATE OFFICE



AMC 75470  
 AMC 289270

RECEIVED  
 BLM ARIZONA STATE OFFICE  
 2006 AUG 22 A 9:38  
 PHOENIX, ARIZONA

**MAINTENANCE FEE PAYMENT**

Claimant Name: JACK CULP  
 Address: 3638 GNARL TREE LANE  
 City: CHEERY VALLEY State: FL Zip: 61016  
 Telephone: 815-347-7386  
 E-mail address: NAUCH.SIXBEY@BALZERS.COM  
 Signature: Jack Culp

BLM  
 Date  
 Stamp

Check here if this is a change of address.

LINE NO.	AMC NUMBER	CLAIM/SITE NAME	COUNTY RECORDER DATA (If available)	TWP	RNG	SEC
1	75475	COMET		T10N	R4W	30
2	75476	COMET		T10N	R4W	30
3	289270	COMET		T10N	R4W	30
4	289271	COMET		T10N	R4W	30
5	289272	COMET		T10N	R5W	25
6	289273	COMET		T10N	R5W	25
7						
8						
9						
10						

List additional claims on Form MCF114.

Bureau of Land Management  
 Arizona State Office  
[www.az.blm.gov](http://www.az.blm.gov)

No. of Claims: 6 x \$125 = 750.00  
 Check No: 1165 Init. NLS  
 Receipt No.: \_\_\_\_\_  
 For BLM Use Only

Form: MCF112  
 Revised July 2005

This form is available from the Arizona Department of Mines and Mineral Resources and may be reproduced.

RE 9/14/06

United States Department of the Interior

Bureau of Land Management  
 BUSINESS & SUPPORT SVCS DIV  
 ONE N CENTRAL AVE  
 PHOENIX, AZ 85004 -2203  
 Phone: (602) 417-9200

Receipt

No: 1341066

<b>Transaction #:</b> 1386277	
<b>Date of Transaction:</b> 08/22/2006	
<b>CUSTOMER:</b>	NANCY SIXBEY 3638 GNARL TREE LANE CHERRY VALLEY,IL 61016

LINE #	QTY	DESCRIPTION	REMARKS	UNIT PRICE	TOTAL
1	1.00	LOCATABLE MINERALS / MINING CLAIMS-NOT NEW-UNADJUD,ONE AUTH NO. ONLY / MINING CLAIM MONEY RECEIVED (455) <b>CASES: AMC75475/\$750.00</b>	MAINT 2007 (6)	- n/a -	750.00
<b>TOTAL:</b>					<b>\$750.00</b>

PAYMENT INFORMATION					
1	AMOUNT:	\$750.00	POSTMARKED:	08/17/2006	
	TYPE:	CHECK	RECEIVED:	08/22/2006	
	CHECK NO:	1165			
	NAME:	SIXBEY, NANCY LEE 3638 GNARL TREE LANE CHERRY VALLEY IL 61016			

REMARKS
ATTENTION: TRANSFERS ARE \$10 PER CLAIM.

This receipt was generated by the automated BLM Collections and Billing System and is a paper representation of a portion of the official electronic record contained therein.

AMC 75470  
 AMC 289270

**MAINTENANCE FEE PAYMENT**

Claimant Name: JACK CULP  
 Address: P.O. BOX 181  
 City: CONGRESS State: AZ Zip: 85332  
 Telephone: 428-427-0046  
 E-mail address: NANCY.SIXBEY@BALZERS.COM  
 Signature: Jack Culp

BLM  
 Date  
 Stamp

ARIZONA  
 STATE OFFICE  
 PHOENIX, ARIZONA

2005 AUG 22 P 1:08

BUREAU OF  
 LAND MANAGEMENT

Check here if this is a change of address.

LINE NO.	AMC NUMBER	CLAIM/SITE NAME	COUNTY RECORDER DATA (If available)	TWP	RNG	SEC
1	75475	COMET		T.10N.	R.4W.	30
2	75476	COMET		T.10N.	R.4W.	30
3	289270	COMET		T.10N.	R.4W.	30
4	289271	COMET		T.10N.	R.4W.	30
5	289272	COMET		T.10N.	R.5W.	25
6	289273	COMET		T.10N.	R.5W.	25
7						
8						
9						
10						

List additional claims on Form MCF114.

Bureau of Land Management  
 Arizona State Office  
[www.az.blm.gov](http://www.az.blm.gov)

No. of Claims: 6 x \$125 = 750  
 Check No: 1308 Init. C  
 Receipt No.: \_\_\_\_\_  
 For BLM Use Only

Form: MCF112  
 Revised July 2005

This form is available from the Arizona Department of Mines and Mineral Resources and may be reproduced.

ENTERED IN COMPUTER  
 RE 9/6/05



**United States Department of the Interior  
Bureau of Land Management**

BUSINESS & SUPPORT SVCS DIV  
222 N CENTRAL AVE  
PHOENIX, AZ 85004 -2203  
Phone: (602) 417-9200

Receipt	
No:	1137516

<b>Transaction #:</b> 1176667
<b>Date of Transaction:</b> 08/25/2005
<b>CUSTOMER:</b> JACK CULP BOX 181 CONGRESS,AZ 85332

LINE #	QTY	DESCRIPTION	REMARKS	UNIT PRICE	TOTAL
1	1.00	LOCATABLE MINERALS / MINING CLAIMS-NOT NEW-UNADJUD,ONE AUTH NO. ONLY / MINING CLAIM MONEY RECEIVED (455) <b>CASES:</b> AMC75475/\$750.00	MAINT 2006 - 6	- n/a -	750.00
<b>TOTAL:</b>					<b>\$750.00</b>

PAYMENT INFORMATION									
1	<table border="1"> <tr> <td><b>AMOUNT:</b> \$750.00</td> <td><b>POSTMARKED:</b> 08/19/2005</td> </tr> <tr> <td><b>TYPE:</b> CHECK</td> <td><b>RECEIVED:</b> 08/22/2005</td> </tr> <tr> <td><b>CHECK NO:</b> 1308</td> <td></td> </tr> <tr> <td><b>NAME:</b> SIXBEY, N.L. 23750 CANNON DR CONGRESS AZ 85332</td> <td></td> </tr> </table>	<b>AMOUNT:</b> \$750.00	<b>POSTMARKED:</b> 08/19/2005	<b>TYPE:</b> CHECK	<b>RECEIVED:</b> 08/22/2005	<b>CHECK NO:</b> 1308		<b>NAME:</b> SIXBEY, N.L. 23750 CANNON DR CONGRESS AZ 85332	
<b>AMOUNT:</b> \$750.00	<b>POSTMARKED:</b> 08/19/2005								
<b>TYPE:</b> CHECK	<b>RECEIVED:</b> 08/22/2005								
<b>CHECK NO:</b> 1308									
<b>NAME:</b> SIXBEY, N.L. 23750 CANNON DR CONGRESS AZ 85332									

REMARKS

This receipt was generated by the automated BLM Collections and Billing System and is a paper representation of a portion of the official electronic record contained therein.



75470  
289270

### MAINTENANCE FEE PAYMENT

\$100.00 MAINTENANCE FEE PAYMENT DUE ON OR BEFORE SEP 01  
IN LIEU OF ASSESSMENT WORK FOR THE UPCOMING ASSESSMENT  
YEAR BEGINNING SEPTEMBER 1 OF THE YEAR NOTED ABOVE.

Bureau Of Land Management  
Arizona State Office  
222 North Central Avenue  
Phoenix, AZ. 85004-2203

check # 9706  
COUNT: 10 \$ 1,250.00 INT: DM  
FOR OFFICIAL USE ONLY

THE CLAIMS ARE SITUATED IN YAVAPAI COUNTY,  
ARIZONA.

BLM SERIAL NUMBERS NAMES OF CLAIMS OR SITES  
A MC 75475 THRU A MC 75476 Comet #1 and Comet #2  
COUNTY BOOK/DOCKET 1245 PAGE(S) OR FEE NO(S) Pgs 286 Thru 289  
A MC 289270 THRU A MC 289273 Comet #3 thru #6  
COUNTY BOOK/DOCKET 2074 PAGE(S) OR FEE NO(S) Pgs 852 thru 859

(OR) IF NOT CONSECUTIVE NUMBERS LIST SEPARATELY BELOW:

BLM SERIAL NUMBERS	NAME OF CLAIMS/SITES	COUNTY BOOK/DOCKET & PAGE OR FEE NUMBER
A MC <u>75471</u>	<u>Hidden Treasure</u>	<u>BK 147 PG 311</u>
A MC <u>75472</u>	<u>TERMINAL</u>	<u>BK 129 PG 354</u>
A MC <u>75473</u>	<u>CAUGH-OIR (COG-OR)</u>	<u>BK 135 PG 191</u>
A MC <u>75474</u>	<u>LAURA ANN</u>	<u>BK 134 PG 425</u>
A MC _____	_____	_____
A MC _____	_____	_____
A MC _____	_____	_____
A MC _____	_____	_____
A MC _____	_____	_____
A MC _____	_____	_____

CLAIMANT'S NAME: Jack J. Culp and Laura A. Culp

ADDRESS: P.O. Box 970 CITY: YARNELL STATE: AZ

CHECK HERE IF THIS IS A CHANGE OF ADDRESS PHONE: (928) 427-6403 ZIP: 85362

SIGNATURE: Jack J. Culp  
TO RECORD WITH THE COUNTY, ONE CLAIMANT OR THE AGENT MUST SIGN

LIST ALL ADDITIONAL OWNERS ON REVERSE SIDE OF THIS FORM

FOR OFFICIAL USE ONLY  
ENTERED INTO COMPUTER: 10-19-04 5C

TIME STAMP  
ARIZONA STATE OFFICE  
PHOENIX, ARIZONA  
2004 AUG 23 P 1:  
BUREAU OF LAND MANAGEMENT

43 CFR 3833.0-5(e) (August 30, 1994) REQUIRES THAT THE NAMES OF ALL OF THE OWNERS AND THEIR CURRENT ADDRESSES SHALL BE IDENTIFIED ON ALL INSTRUMENTS REQUIRED TO BE RECORDED OR FILED BY THE REGULATIONS, 43 CFR SUBPART 3833.

CLAIMANT'S NAME: \_\_\_\_\_

ADDRESS: \_\_\_\_\_ CITY: \_\_\_\_\_ STATE: \_\_\_\_\_

CHECK HERE IF THIS IS CHANGE OF ADDRESS PHONE: ( ) ZIP: \_\_\_\_\_

CLAIMANT'S NAME: \_\_\_\_\_

ADDRESS: \_\_\_\_\_ CITY: \_\_\_\_\_ STATE: \_\_\_\_\_

CHECK HERE IF THIS IS CHANGE OF ADDRESS PHONE: ( ) ZIP: \_\_\_\_\_

CLAIMANT'S NAME: \_\_\_\_\_

ADDRESS: \_\_\_\_\_ CITY: \_\_\_\_\_ STATE: \_\_\_\_\_

CHECK HERE IF THIS IS CHANGE OF ADDRESS PHONE: ( ) ZIP: \_\_\_\_\_

CLAIMANT'S NAME: \_\_\_\_\_

ADDRESS: \_\_\_\_\_ CITY: \_\_\_\_\_ STATE: \_\_\_\_\_

CHECK HERE IF THIS IS CHANGE OF ADDRESS PHONE: ( ) ZIP: \_\_\_\_\_

CLAIMANT'S NAME: \_\_\_\_\_

ADDRESS: \_\_\_\_\_ CITY: \_\_\_\_\_ STATE: \_\_\_\_\_

CHECK HERE IF THIS IS CHANGE OF ADDRESS PHONE: ( ) ZIP: \_\_\_\_\_

CLAIMANT'S NAME: \_\_\_\_\_

ADDRESS: \_\_\_\_\_ CITY: \_\_\_\_\_ STATE: \_\_\_\_\_

CHECK HERE IF THIS IS CHANGE OF ADDRESS PHONE: ( ) ZIP: \_\_\_\_\_

CLAIMANT'S NAME: \_\_\_\_\_

ADDRESS: \_\_\_\_\_ CITY: \_\_\_\_\_ STATE: \_\_\_\_\_

CHECK HERE IF THIS IS CHANGE OF ADDRESS PHONE: ( ) ZIP: \_\_\_\_\_

**United States Department of the Interior**  
**Bureau of Land Management**  
 BUSINESS & SUPPORT SVCS DIV  
 222 N CENTRAL AVE  
 PHOENIX, AZ 85004 -2203  
 Phone: (602) 417-9200

Receipt

No: 935326

<b>Transaction #:</b> 969644	
<b>Date of Transaction:</b> 08/23/2004	
<b>CUSTOMER:</b>	JACK J CULP BOX 970 YARNELL, AZ 85362

LINE #	QTY	DESCRIPTION	REMARKS	UNIT PRICE	TOTAL
1	1.00	LOCATABLE MINERALS / MINING CLAIMS-NOT NEW-UNADJUD, ONE AUTH NO. ONLY / MINING CLAIM MONEY RECEIVED (455) CASES: AMC75475/\$1250.00	MAINT FEES 2005 (10 ITEMS)	- n/a -	1250.00
<b>TOTAL:</b>					<b>\$1,250.00</b>

PAYMENT INFORMATION					
1	AMOUNT:	\$1,250.00	POSTMARKED:	08/19/2004	
	TYPE:	CHECK	RECEIVED:	08/23/2004	
	CHECK NO:	7706			
	NAME:	CULP, JACK J BOX 970 YARNELL AZ 85362			

REMARKS

This receipt was generated by the automated BLM Collections and Billing System and is a paper representation of a portion of the official electronic record contained therein.

Receipt No. 544494

Trans No. 569130

LEAD FILE #'S \_\_\_\_\_

75470, 289270

AMC Number	Code	Amount
75471 - 75476	482	600
289270 - 289273	1	400
<b>TOTAL:</b>		<b>\$ 1,000</b>

AMC Number	Code	Amount
<b>TOTAL:</b>		<b>\$</b>

Date of Doc 8/20/02

Date of Rec't " "

Amount Rec'd 1,000

Amount Earned 1,000

Date Entered: 9/18/02 AB

Date Verified: " "

Sent to Accts: " "

Date Earned: \_\_\_\_\_

- 480 POL
- 481 NOI
- 482 MAINT
- 396 TRANS
- 635 AMEND

NOTES:



**MAINTENANCE FEE PAYMENT**

Mining Claim Maintenance Fee Payment of \$100 per claim or site is due on or before September 1, 2002, in lieu of assessment work for the upcoming assessment year beginning September 1 of the year noted above.

BUREAU OF LAND MANAGEMENT  
ARIZONA STATE OFFICE  
222 NORTH CENTRAL AVENUE  
PHOENIX, AZ 85004  
602-417-9200  
www.az.blm.gov

**FOR BLM USE ONLY**  
NO. OF CLAIMS: 10 X \$100 = \$ 1,000  
RECEIPT NO.: 544494 CHECK NO.: 7372  
INIT: ced

The claims are situated in YAVAPAI County, Arizona.

**BLM SERIAL NUMBERS**

**NAMES OF CLAIMS OR SITES**

AMC 75475 THRU AMC 75476 NAME: Comet #1 And #2  
COUNTY BOOK/DOCKET 1245 PAGE OR FEE NO: PG. 286 Thru 289  
AMC 289270 THRU AMC 289273 NAME: Comet #3 Thru #6  
COUNTY BOOK/DOCKET 2074 PAGE OR FEE NO: PG. 852 Thru 859

**IF NOT CONSECUTIVE NUMBERS LIST SEPARATELY BELOW**

BLM SERIAL NUMBERS	NAME OF CLAIMS/SITES	CO/BOOK DOCKET & PAGE OR FEE NUMBER
AMC <u>75471</u>	<u>HIDDEN TREASURE</u>	<u>BK. 147 PG 311</u>
AMC <u>75472</u>	<u>TERMINAL</u>	<u>BK. 129 PG 354</u>
AMC <u>75473</u>	<u>CAUGH-OY (COG-OY)</u>	<u>BK. 135 PG. 191</u>
AMC <u>75474</u>	<u>LAURA ANN</u>	<u>BK. 134 PG 425</u>

List additional claims on the reverse side of this form.

CLAIMANT'S NAME: JACK J. CULP AND LAURAA. Culp  
ADDRESS: P.O. Box 970 CITY: YARNELL STATE: AZ ZIP: 85362  
PHONE: NONE

Check here if this is a change of address

**ENTERED INTO COMPUTER**

9/18/02 AB

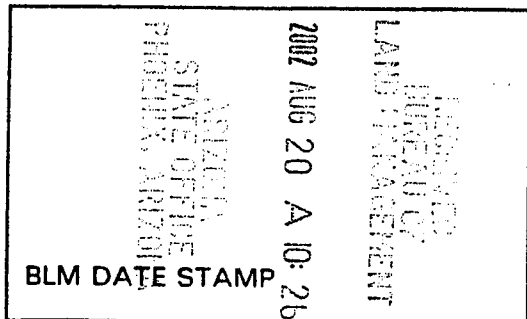

BLM SERIAL  
NUMBERS

NA || CLAIMS/SITES

CO/BOOK DOCKET &  
PAGE OR FEE NUMBER

AMC 299440

~~FERNANDEZ #2~~

DROPPED

AMC \_\_\_\_\_

AMC \_\_\_\_\_

AMC \_\_\_\_\_

AMC \_\_\_\_\_

AMC \_\_\_\_\_

AMC \_\_\_\_\_

AMC \_\_\_\_\_

AMC \_\_\_\_\_

AMC \_\_\_\_\_

AMC \_\_\_\_\_

AMC \_\_\_\_\_

AMC \_\_\_\_\_

AMC \_\_\_\_\_

AMC \_\_\_\_\_

AMC \_\_\_\_\_

43 CFR 3833.0-5(e) (August 30, 1994) requires that the names of all of the owners and their current addresses shall be identified on all instruments required to be recorded or filed by the regulation, 43 CFR Subpart 3833.

NAME: JACK J. CULP ADDRESS: P.O. Box 970

CITY: YARNELL STATE: AZ ZIP: 85362 IS THIS A NEW ADDRESS

NAME: LAURA A. CULP ADDRESS: P.O. Box 970

CITY: YARNELL STATE: AZ ZIP: 85362 IS THIS A NEW ADDRESS

NAME: \_\_\_\_\_ ADDRESS: \_\_\_\_\_

CITY: \_\_\_\_\_ STATE: \_\_\_\_\_ ZIP: \_\_\_\_\_ IS THIS A NEW ADDRESS

NAME: \_\_\_\_\_ ADDRESS: \_\_\_\_\_

CITY: \_\_\_\_\_ STATE: \_\_\_\_\_ ZIP: \_\_\_\_\_ IS THIS A NEW ADDRESS

Signature: *Jack J. Culp*  
To record with the County, one claimant or an agent must sign.

FOR BLM USE ONLY  
DATE ENTERED INTO COMPUTER: \_\_\_\_\_  
INITIALS: \_\_\_\_\_ VERIFIED: \_\_\_\_\_

**United States Department of the Interior**  
**Bureau of Land Management**  
 BUSINESS & SUPPORT SVCS DIV  
 222 N CENTRAL AVE  
 PHOENIX, AZ 85004 -2203  
 Phone: (602) 417-9200

Receipt	
No:	544494

<b>Transaction #:</b> 569130
<b>Date of Transaction:</b> 08/20/2002
<b>CUSTOMER:</b> JACK J CULP BOX 970 YARNELL, AZ 85362

LINE #	QTY	DESCRIPTION	REMARKS	UNIT PRICE	TOTAL
1	1.00	LOCATABLE MINERALS / MINING CLAIMS-NOT NEW-UNADJUD, ONE AUTH NO. ONLY / MINING CLAIM MONEY RECEIVED (455) <b>CASES: AMC75475/\$1000.00</b>	MAINT 2003 (10)	- n/a -	1000.00
<b>TOTAL:</b>					<b>\$1,000.00</b>

PAYMENT INFORMATION					
1	<b>AMOUNT:</b>	\$1,000.00	<b>POSTMARKED:</b>	08/19/2002	
	<b>TYPE:</b>	CHECK	<b>RECEIVED:</b>	08/20/2002	
	<b>CHECK NO:</b>	7372			
	<b>NAME:</b>	CULP, LAURA A BOX 970 YARNELL AZ 85362			

REMARKS

This receipt was generated by the automated BLM Collections and Billing System and is a paper representation of a portion of the official electronic record contained therein.

Receipt No. 360785

Trans No. 379326

LEAD FILE #'S \_\_\_\_\_

175470

289270

299440

AMC Number	Code	Amount
6 75471-75476		
4 289270-289273		
1 299440		
<b>TOTAL:</b>		\$

AMC Number	Code	Amount
<b>TOTAL:</b>		\$

Date of Doc \_\_\_\_\_

Date of Rec't 8/20/2001

Amount Rec'd 1,100.

Amount Earned \_\_\_\_\_

Date Entered: 10/24/2001 unit

Date Verified: 10/24/2001 unit

Sent to Accts: \_\_\_\_\_

Date Earned: \_\_\_\_\_

- 480 POL
- 481 NOI
- 482 MAINT
- 396 TRANS
- 635 AMEND

NOTES:



## MAINTENANCE FEE PAYMENT

\$100.00 MAINTENANCE FEE PAYMENT DUE ON OR BEFORE SEP 01  
 IN LIEU OF ASSESSMENT WORK FOR THE UPCOMING ASSESSMENT  
 YEAR BEGINNING SEPTEMBER 1 OF THE YEAR NOTED ABOVE.

Bureau Of Land Management  
 Arizona State Office  
 222 North Central Avenue  
 Phoenix, AZ. 85004-2203

COUNT: 11 \$ 1100 INT: 0  
 FOR OFFICIAL USE ONLY

THE CLAIMS ARE SITUATED IN YAVAPAI COUNTY, ARIZONA.

BLM SERIAL NUMBERS	NAMES OF CLAIMS OR SITES	
A MC <u>75475</u> THRU A MC <u>75476</u>	<u>COMET #1 AND #2</u>	<u>2</u>
COUNTY BOOK/DOCKET <u>1245</u> , PAGE(S) OR FEE NO(S) <u>PG. 286 thru 289</u>		
A MC <u>289270</u> THRU A MC <u>289273</u>	<u>COMET #3 thru #6</u>	<u>4</u>
COUNTY BOOK/DOCKET <u>2074</u> , PAGE(S) OR FEE NO(S) <u>PG. 852 thru 859</u>		

(OR) IF NOT CONSECUTIVE NUMBERS LIST SEPARATELY BELOW:

BLM SERIAL NUMBERS	NAME OF CLAIMS/SITES	COUNTY BOOK/DOCKET & PAGE OR FEE NUMBER
A MC <u>75471</u>	<u>HIDDEN TREASURE</u>	<u>BK. 147 PG. 311</u>
A MC <u>75472</u>	<u>TERMINAL</u>	<u>BK. 129 PG. 354</u>
A MC <u>75473</u>	<u>CAUGH-OIR (COG-OR)</u>	<u>BK. 135 PG. 191</u>
A MC <u>75474</u>	<u>LAURA ANN</u>	<u>BK. 134 PG. 425</u>
A MC <u>299440</u>	<u>TERMINAL #2</u>	<u>BK. 2175 PG. 589</u>
A MC _____	_____	_____
A MC _____	_____	_____
A MC _____	_____	_____
A MC _____	_____	_____
A MC _____	_____	_____

CLAIMANT'S NAME: JACK J. CULP AND LAURA A. CULP

ADDRESS: P.O. Box 970 CITY: YARNE LL STATE: AZ

CHECK HERE IF THIS IS A CHANGE OF ADDRESS PHONE: (928) 427-9690

SIGNATURE: Jack J. Culp  
 TO RECORD WITH THE COUNTY, ONE CLAIMANT OR THE AGENT MUST SIGN

LIST ALL ADDITIONAL OWNERS ON REVERSE SIDE OF THIS FORM

RECEIVED  
 BUREAU OF  
 LAND MANAGEMENT  
 2001 AUG 30 AM 1002

FOR OFFICIAL USE ONLY

ENTERED INTO COMPUTER: 10/24/2001 mit ✓  
DATE INITIALS VERIFIED

43 CFR 3833.0-5(e) (August 30, 1994) REQUIRES THAT THE NAMES OF ALL OF THE OWNERS AND THEIR CURRENT ADDRESSES SHALL BE IDENTIFIED ON ALL INSTRUMENTS REQUIRED TO BE RECORDED OR FILED BY THE REGULATIONS, 43 CFR SUBPART 3833.

CLAIMANT'S NAME: JACK J. CULP

ADDRESS: PO Box 970 CITY: YARNELL STATE: AZ

CHECK HERE IF THIS IS CHANGE OF ADDRESS PHONE: (928) 427-9690 ZIP: 85362

CLAIMANT'S NAME: LAURA A. CULP

ADDRESS: PO Box 970 CITY: YARNELL STATE: AZ

CHECK HERE IF THIS IS CHANGE OF ADDRESS PHONE: (928) 427-9690 ZIP: 85362

CLAIMANT'S NAME: \_\_\_\_\_

ADDRESS: \_\_\_\_\_ CITY: \_\_\_\_\_ STATE: \_\_\_\_\_

CHECK HERE IF THIS IS CHANGE OF ADDRESS PHONE: ( ) ZIP: \_\_\_\_\_

CLAIMANT'S NAME: \_\_\_\_\_

ADDRESS: \_\_\_\_\_ CITY: \_\_\_\_\_ STATE: \_\_\_\_\_

CHECK HERE IF THIS IS CHANGE OF ADDRESS PHONE: ( ) ZIP: \_\_\_\_\_

CLAIMANT'S NAME: \_\_\_\_\_

ADDRESS: \_\_\_\_\_ CITY: \_\_\_\_\_ STATE: \_\_\_\_\_

CHECK HERE IF THIS IS CHANGE OF ADDRESS PHONE: ( ) ZIP: \_\_\_\_\_

CLAIMANT'S NAME: \_\_\_\_\_

ADDRESS: \_\_\_\_\_ CITY: \_\_\_\_\_ STATE: \_\_\_\_\_

CHECK HERE IF THIS IS CHANGE OF ADDRESS PHONE: ( ) ZIP: \_\_\_\_\_

CLAIMANT'S NAME: \_\_\_\_\_

ADDRESS: \_\_\_\_\_ CITY: \_\_\_\_\_ STATE: \_\_\_\_\_

CHECK HERE IF THIS IS CHANGE OF ADDRESS PHONE: ( ) ZIP: \_\_\_\_\_

**United States Department of the Interior**  
**Bureau of Land Management**  
 BUSINESS & SUPPORT SVCS DIV  
 222 N CENTRAL AVE  
 PHOENIX, AZ 85004 -2203  
 Phone: (602) 417-9200

Receipt	
No:	360785

**Transaction #:** 379326  
**Date of Transaction:** 08/20/2001

**CUSTOMER:** JACK J CULP  
 BOX 970  
 YARNELL, AZ 85362

LINE #	QTY	COMMODITY / SUBJECT / ACTION / PRODUCT	REMARKS	UNIT PRICE	TOTAL
1	1.00	LOCATABLE MINERALS / MINING CLAIMS-NOT NEW-UNADJUD, ONE AUTH NO. ONLY / MINING CLAIM MONEY RECEIVED (455)	MAINT 2002 (11)	- n/a -	\$1,100.00
<b>TOTAL:</b>					<b>\$1,100.00</b>

PAYMENT INFORMATION			
1	AMOUNT:	\$1,100.00	POSTMARKED: 08/17/2001
	TYPE:	CHECK	RECEIVED: 08/20/2001
	CHECK NO:	7067	
	NAME:	CULP, JACK J BOX 970 YARNELL AZ 85362	

**REMARKS**

PHONE: SEE DOC

CASE SERIAL NUMBER INFORMATION		
TRNS #	LINE #	CASES
379326	1	AMC75471/\$1100.00

This receipt was generated by the automated BLM Collections and Billings System and is a paper representation of a portion of the official electronic record contained therein.

Receipt #: 178678

Lead #: 75470-29940-283180

Amount Received: 1300.

289270

Date: 8-29-00

Transaction #: 191972

AMC #	Code	\$\$\$\$
75470-75476	482	700.
299440		100.
283180		100.
289270-289273		400.

AMC #	Code	\$\$\$\$

Total: 1300.

- 480---POL-----\$5
- 481---NOI-----\$5
- 482---Maint.---\$100
- 396---Trf.-----\$5
- 635---Amd.-----\$5
- 379---Refund

Entered: AS 9-1-00  
Date

Verified: AS SEP 19 2000  
Date

Sent to Accounts: SEP 19 2000  
Date

Earned by Accounts: \_\_\_\_\_  
Date



## MAINTENANCE FEE PAYMENT

**\$100.00 MAINTENANCE FEE PAYMENT DUE ON OR BEFORE AUGUST 31, 2000  
IN LIEU OF ASSESSMENT WORK FOR THE UPCOMING ASSESSMENT  
YEAR BEGINNING SEPTEMBER 1 OF THE YEAR NOTED ABOVE.**

BUREAU OF LAND MANAGEMENT  
ARIZONA STATE OFFICE  
222 NORTH CENTRAL AVENUE  
PHOENIX, AZ 85004

COUNT: 13 \$1300 INT: MJ FOR  
OFFICIAL USE ONLY

THE CLAIMS ARE SITUATED IN YAVAPAI COUNTY, ARIZONA.

**BLM SERIAL NUMBERS**

**NAMES OF CLAIMS OR SITES**

A MC 75475 THRU A MC 75476 COMET #1 and # 2  
COUNTY BOOK/DOCKET 1245, PAGE(S) OR FEE NO(S) PG. 286 thru 289

A MC 289270 THRU A MC 289273 COMET # 3 thru # 6  
COUNTY BOOK/DOCKET 2074, PAGE(S) OR FEE NO(S) PG. 852 thru 859

(OR) IF NOT CONSECUTIVE NUMBERS LIST SEPARATELY BELOW:

BLM SERIAL NUMBERS	NAME OF CLAIMS/SITES	COUNTY BOOK/DOCKET & PAGE OR FEE NUMBER
A MC <u>75470</u>	<u>AJAX</u>	<u>BK. 149 PG. 74</u>
A MC <u>75471</u>	<u>HIDDEN TREASURE</u>	<u>BK. 147 PG. 311</u>
A MC <u>75472</u>	<u>TERMINAL</u>	<u>BK. 129 PG. 354</u>
A MC <u>75473</u>	<u>CAUGH-OIR (COG-OR)</u>	<u>BK. 135 PG. 191</u>
A MC <u>75474</u>	<u>LAURA ANN</u>	<u>BK. 134 PG. 425</u>
A MC <u>299440</u>	<u>TERINAL # 2</u>	<u>BK. 2175 PG. 589</u>
A MC <u>283180</u>	<u>APACHEE MILL SITE</u>	<u>BK. 2175 PG. 587</u>
A MC _____	_____	_____
A MC _____	_____	_____
A MC _____	_____	_____
A MC _____	_____	_____
A MC _____	_____	_____

CLAIMANT'S NAME: MINCO, INC.

ADDRESS: 2015 W. Wickenburg Way Suite "C" CITY: Wickenburg STATE: AZ. ZIP: 85390  
 CHECK HERE IF THIS IS A CHANGE OF ADDRESS PHONE: (520) 684-2958 PHOENIX, ARIZONA

SIGNATURE: James R. McLean  
 TO RECORD WITH THE COUNTY, ONE CLAIMANT OR THE AGENT MUST SIGN

TIME STAMP  
2000 AUG 29 P 12:21

RECEIVED  
BLM, AZ STATE OFFICE

LIST ALL ADDITIONAL OWNERS ON REVERSE SIDE OF THIS FORM

**FOR OFFICIAL USE ONLY**

ENTERED INTO COMPUTER: 9-1-00 Jo SEP 19 2000  
 DATE INITIALS VERIFIED

43 CFR 3833.0-5(e) (August 30, 1994) REQUIRES THAT THE NAMES OF ALL OF THE OWNERS AND THEIR CURRENT ADDRESSES SHALL BE IDENTIFIED ON ALL INSTRUMENTS REQUIRED TO BE RECORDED OR FILED BY THE REGULATIONS, 43 CFR SUBPART 3833.

CLAIMANT'S NAME: \_\_\_\_\_  
ADDRESS: \_\_\_\_\_ CITY: \_\_\_\_\_ STATE: \_\_\_\_ ZIP: \_\_\_\_\_  
 CHECK HERE IF THIS PHONE: ( ) \_\_\_\_\_  
IS A CHANGE OF ADDRESS

CLAIMANT'S NAME: \_\_\_\_\_  
ADDRESS: \_\_\_\_\_ CITY: \_\_\_\_\_ STATE: \_\_\_\_ ZIP: \_\_\_\_\_  
 CHECK HERE IF THIS PHONE: ( ) \_\_\_\_\_  
IS A CHANGE OF ADDRESS

CLAIMANT'S NAME: \_\_\_\_\_  
ADDRESS: \_\_\_\_\_ CITY: \_\_\_\_\_ STATE: \_\_\_\_ ZIP: \_\_\_\_\_  
 CHECK HERE IF THIS PHONE: ( ) \_\_\_\_\_  
IS A CHANGE OF ADDRESS

CLAIMANT'S NAME: \_\_\_\_\_  
ADDRESS: \_\_\_\_\_ CITY: \_\_\_\_\_ STATE: \_\_\_\_ ZIP: \_\_\_\_\_  
 CHECK HERE IF THIS PHONE: ( ) \_\_\_\_\_  
IS A CHANGE OF ADDRESS

CLAIMANT'S NAME: \_\_\_\_\_  
ADDRESS: \_\_\_\_\_ CITY: \_\_\_\_\_ STATE: \_\_\_\_ ZIP: \_\_\_\_\_  
 CHECK HERE IF THIS PHONE: ( ) \_\_\_\_\_  
IS A CHANGE OF ADDRESS

CLAIMANT'S NAME: \_\_\_\_\_  
ADDRESS: \_\_\_\_\_ CITY: \_\_\_\_\_ STATE: \_\_\_\_ ZIP: \_\_\_\_\_  
 CHECK HERE IF THIS PHONE: ( ) \_\_\_\_\_  
IS A CHANGE OF ADDRESS

CLAIMANT'S NAME: \_\_\_\_\_  
ADDRESS: \_\_\_\_\_ CITY: \_\_\_\_\_ STATE: \_\_\_\_ ZIP: \_\_\_\_\_  
 CHECK HERE IF THIS PHONE: ( ) \_\_\_\_\_  
IS A CHANGE OF ADDRESS

CLAIMANT'S NAME: \_\_\_\_\_  
ADDRESS: \_\_\_\_\_ CITY: \_\_\_\_\_ STATE: \_\_\_\_ ZIP: \_\_\_\_\_  
 CHECK HERE IF THIS PHONE: ( ) \_\_\_\_\_  
IS A CHANGE OF ADDRESS

**United States Department of the Interior  
Bureau of Land Management**  
BUSINESS & SUPPORT SVCS DIV  
222 N CENTRAL AVE  
PHOENIX, AZ 85004 -2203  
Phone: (602) 417-9200

Receipt	
No:	178678

<b>Transaction #:</b> 191972					
<b>Date of Transaction:</b> 08/29/2000					
<b>CUSTOMER:</b>		MINECO INC 2015 W WICKENBURG WAY STE C WICKENBURG, AZ 85390			
LINE #	QTY	COMMODITY / SUBJECT / ACTION / PRODUCT	REMARKS	UNIT PRICE	TOTAL
1	1	LOCATABLE MINERALS / MINING CLAIMS-ACCOUNTS/UNADJUDICATED / MINING CLAIM MONEY RECEIVED (455)	MAINT 2001 (13)	- n/a -	\$1,300.00
<b>TOTAL:</b>					<b>\$1,300.00</b>

PAYMENT INFORMATION			
1	AMOUNT:	\$1,300.00	POSTMARKED: N/A
	TYPE:	CHECK	RECEIVED: 08/29/2000
	CHECK NO:	000973862	
	NAME:	MINECO INC 2015 W WICKENBURG WAY STE C WICKENBURG AZ 85390	

REMARKS

CASE SERIAL NUMBER INFORMATION		
TRNS #	LINE #	CASES
191972	1	AMC75475

This receipt was generated by the automated BLM Collections and Billings System and is a paper representation of a portion of the official electronic record contained therein.

75470  
 289270  
 299440  
 283181

**MAINTENANCE FEE PAYMENT**

\$100.00 MAINTENANCE FEE PAYMENT DUE ON OR BEFORE AUGUST 31, 1999  
 IN LIEU OF ASSESSMENT WORK FOR THE UPCOMING ASSESSMENT  
 YEAR BEGINNING SEPTEMBER 1 OF THE YEAR NOTED ABOVE.

BUREAU OF LAND MANAGEMENT  
 ARIZONA STATE OFFICE  
 222 NORTH CENTRAL AVENUE  
 PHOENIX, AZ 85004

COUNT: 13 \$ 1300.00 INT: ASM FOR  
 OFFICIAL USE ONLY

THE CLAIMS ARE SITUATED IN YAVAPAI COUNTY, ARIZONA.

BLM SERIAL NUMBERS	NAMES OF CLAIMS OR SITES
A MC <u>75475</u> THRU A MC <u>75476</u> COUNTY BOOK/DOCKET <u>1245</u> , PAGE(S) OR FEE NO(S) <u>PG. 286 thru 289</u>	<u>COMET #1 and # 2</u>
A MC <u>289270</u> THRU A MC <u>289273</u> COUNTY BOOK/DOCKET <u>2074</u> , PAGE(S) OR FEE NO(S) <u>PG. 852 thru 859</u>	<u>COMET # 3 thru # 6</u>

(OR) IF NOT CONSECUTIVE NUMBERS LIST SEPARATELY BELOW:

BLM SERIAL NUMBERS	NAME OF CLAIMS/SITES	COUNTY BOOK/DOCKET & PAGE OR FEE NUMBER
A MC <u>75470</u>	<u>AJAX</u>	<u>BK. 149 PG. 74</u>
A MC <u>75471</u>	<u>HIDDEN TREASURE</u>	<u>BK. 147 PG. 311</u>
A MC <u>75472</u>	<u>TERMINAL</u>	<u>BK. 129 PG. 354</u>
A MC <u>75473</u>	<u>CAUGH-OIR (COG-OR)</u>	<u>BK. 135 PG. 191</u>
A MC <u>75474</u>	<u>LAURA ANN</u>	<u>BK. 134 PG. 425</u>
A MC <u>299440</u>	<u>TERINAL # 2</u>	<u>BK. 2175 PG. 589</u>
A MC <u>283189</u>	<u>APACHEE MILL SITE</u>	<u>BK. 2175 PG. 587</u>
A MC _____	_____	_____
A MC _____	_____	_____
A MC _____	_____	_____
A MC _____	_____	_____
A MC _____	_____	_____

CLAIMANT'S NAME: MINECO, INC.

ADDRESS: 2015 W. Wickenburg Way Suite "C" CITY: Wickenburg STATE: AZ. ZIP: 85390  
 CHECK HERE IF THIS IS A CHANGE OF ADDRESS PHONE: (800) 784-3383

SIGNATURE: [Signature]  
 TO RECORD WITH THE COUNTY, ONE CLAIMANT OR THE AGENT MUST SIGN

RECEIVED  
 BLM STATE OFFICE  
 1999 AUG 30 P 10:01  
 TIME STAMP

LIST ALL ADDITIONAL OWNERS ON REVERSE SIDE OF THIS FORM  
**FOR OFFICIAL USE ONLY**  
 ENTERED INTO COMPUTER: 9/10/99 [Initials] [Initials]  
 DATE INITIALS VERIFIED



UNITED STATES  
DEPARTMENT OF THE INTERIOR  
BUREAU OF LAND MANAGEMENT

RECEIPT AND ACCOUNTING ADVICE

NO. 2297057 00

TE/AZ

03/30/99

Subject: CLAIM MAINTENANCE FEE 2000 13 2 30 13 1,500.00

Applicant:

HINECO INC  
2015 W WICKENBURG WAY #C  
WICKENBURG AZ 85399

OK 000006366

Remitter: 800 784 3303

Assignor:

LEASE MANAGEMENT DATA  NEW  UPDATE  PAYMENT

ORIGINAL SERIAL NO.	ASG.	TYPE	ST.	CTY.	FUND SYMBOL	ACRES/UNITS	RATE
ONE 73479, ET AL							

AMOUNT	ANV. DATE	EXP. DATE	BILL CYC.	S/C	DISTRICT	NEXT BILL	MISC. DATA	U of M	ACTUAL UNITS

ASSIGNMENT SERIAL NO.	ASG.	TYPE	ST.	CTY.	FUND SYMBOL	ACRES/UNITS	RATE

AMOUNT	ANV. DATE	EXP. DATE	BILL CYC.	S/C	DISTRICT	NEXT BILL	MISC. DATA	U of M	ACTUAL UNITS

APPLY REMITTANCE

ACTION	FUND SYMBOL	CTY.	AMOUNT
FILING FEE			
RENTAL			
UNEARNED			
REFUND			
TOTAL			
AMOUNT DUE			

Remarks:

BY:

DATE:

- Lease in Escrow?
- KGS?
- Auto Escalates?
- Auto Renew?

- Of Interest?
- Operating Rights?
- Operator
- Bond Filed?

FOR MMS USE ONLY

BILLEE NUMBER	OCS SECTION CODE	FOREST REFUGE



## MAINTENANCE FEE PAYMENT

\$100.00 MAINTENANCE FEE PAYMENT DUE ON OR BEFORE AUGUST 31, 1998  
 IN LIEU OF ASSESSMENT WORK FOR THE UPCOMING ASSESSMENT  
 YEAR BEGINNING SEPTEMBER 1 OF THE YEAR NOTED ABOVE.

BUREAU OF LAND MANAGEMENT  
 ARIZONA STATE OFFICE  
 222 NORTH CENTRAL AVENUE  
 PHOENIX, AZ 85004

75470 - 299440 - 283180  
~~289270 -~~  
 COUNT: 13 \$ 1300.00 INT: RC FOR  
 OFFICIAL USE ONLY

THE CLAIMS ARE SITUATED IN YAVAPAI COUNTY, ARIZONA.

283181

**BLM SERIAL NUMBERS**

**NAMES OF CLAIMS OR SITES**

A MC 75475 THRU A MC 75476 COMET #1 and # 2  
 COUNTY BOOK/DOCKET 1245, PAGE(S) OR FEE NO(S) PG. 286 thru 289

A MC 289270 THRU A MC 289273 COMET #3 thru # 6  
 COUNTY BOOK/DOCKET 2074, PAGE(S) OR FEE NO(S) PG. 852 thru 859

(OR) IF NOT CONSECUTIVE NUMBERS LIST SEPARATELY BELOW:

BLM SERIAL NUMBERS	NAME OF CLAIMS/SITES	COUNTY BOOK/DOCKET & PAGE OR FEE NUMBER
A MC <u>75470</u>	<u>AJAX</u>	BK. <u>149</u> PG. <u>74</u>
A MC <u>75471</u>	<u>HIDDEN TREASURE</u>	BK. <u>147</u> PG. <u>311</u>
A MC <u>75472</u>	<u>TERMINAL</u>	BK. <u>129</u> PG. <u>354</u>
A MC <u>75473</u>	<u>CAUGH-OIR (COG-OR)</u>	BK. <u>135</u> PG. <u>191</u>
A MC <u>75474</u>	<u>LAURA ANN</u>	BK. <u>134</u> PG. <u>425</u>
A MC <u>299440</u> <u>283180</u>	<u>TERMINAL # 2</u>	BK. <u>2175</u> PG. <u>589</u>
A MC <u>283189</u>	<u>APACHEE MILL SITE</u>	BK. <u>2175</u> PG. <u>587</u>
A MC _____	_____	_____
A MC _____	_____	_____
A MC _____	_____	_____
A MC _____	_____	_____
A MC _____	_____	_____

CLAIMANT'S NAME: MINECO, INC.

ADDRESS: 2015 W. Wickenburg Suite "C" Way CITY: Wickenburg STATE: AZ, ZIP: 85390  
 CHECK HERE IF THIS PHONE: (800) 784-3383  
 IS A CHANGE OF ADDRESS

SIGNATURE: James R. McJannet 520-427-3458  
 TO RECORD WITH THE COUNTY, ONE CLAIMANT OR THE AGENT MUST SIGN

LIST ALL ADDITIONAL OWNERS ON REVERSE SIDE OF THIS FORM

**FOR OFFICIAL USE ONLY**

ENTERED INTO COMPUTER: 9/15/98 DM DM  
 DATE INITIALS VERIFIED

TIME STAMP  
 1998 AUG 28 9:17  
 RECEIVED  
 B.L.M. AZ STATE OFFICE

43 CFR 3833.0-5(e) (August 30, 1994) REQUIRES THAT THE NAMES OF ALL OF THE OWNERS AND THEIR CURRENT ADDRESSES SHALL BE IDENTIFIED ON ALL INSTRUMENTS REQUIRED TO BE RECORDED OR FILED BY THE REGULATIONS, 43 CFR SUBPART 3833.

CLAIMANT'S NAME: \_\_\_\_\_  
ADDRESS: \_\_\_\_\_ CITY: \_\_\_\_\_ STATE: \_\_\_\_\_ ZIP: \_\_\_\_\_  
 CHECK HERE IF THIS PHONE: ( ) \_\_\_\_\_  
IS A CHANGE OF ADDRESS

CLAIMANT'S NAME: \_\_\_\_\_  
ADDRESS: \_\_\_\_\_ CITY: \_\_\_\_\_ STATE: \_\_\_\_\_ ZIP: \_\_\_\_\_  
 CHECK HERE IF THIS PHONE: ( ) \_\_\_\_\_  
IS A CHANGE OF ADDRESS

CLAIMANT'S NAME: \_\_\_\_\_  
ADDRESS: \_\_\_\_\_ CITY: \_\_\_\_\_ STATE: \_\_\_\_\_ ZIP: \_\_\_\_\_  
 CHECK HERE IF THIS PHONE: ( ) \_\_\_\_\_  
IS A CHANGE OF ADDRESS

CLAIMANT'S NAME: \_\_\_\_\_  
ADDRESS: \_\_\_\_\_ CITY: \_\_\_\_\_ STATE: \_\_\_\_\_ ZIP: \_\_\_\_\_  
 CHECK HERE IF THIS PHONE: ( ) \_\_\_\_\_  
IS A CHANGE OF ADDRESS

CLAIMANT'S NAME: \_\_\_\_\_  
ADDRESS: \_\_\_\_\_ CITY: \_\_\_\_\_ STATE: \_\_\_\_\_ ZIP: \_\_\_\_\_  
 CHECK HERE IF THIS PHONE: ( ) \_\_\_\_\_  
IS A CHANGE OF ADDRESS

CLAIMANT'S NAME: \_\_\_\_\_  
ADDRESS: \_\_\_\_\_ CITY: \_\_\_\_\_ STATE: \_\_\_\_\_ ZIP: \_\_\_\_\_  
 CHECK HERE IF THIS PHONE: ( ) \_\_\_\_\_  
IS A CHANGE OF ADDRESS

CLAIMANT'S NAME: \_\_\_\_\_  
ADDRESS: \_\_\_\_\_ CITY: \_\_\_\_\_ STATE: \_\_\_\_\_ ZIP: \_\_\_\_\_  
 CHECK HERE IF THIS PHONE: ( ) \_\_\_\_\_  
IS A CHANGE OF ADDRESS

CLAIMANT'S NAME: \_\_\_\_\_  
ADDRESS: \_\_\_\_\_ CITY: \_\_\_\_\_ STATE: \_\_\_\_\_ ZIP: \_\_\_\_\_  
 CHECK HERE IF THIS PHONE: ( ) \_\_\_\_\_  
IS A CHANGE OF ADDRESS

UNITED STATES  
DEPARTMENT OF THE INTERIOR  
BUREAU OF LAND MANAGEMENT

RECEIPT AND ACCOUNTING ADVICE

No. 2389791  
08/28/98

SM/AZ

2 2 13

1,300.00

Subject: CLAIM MAINTENANCE FEE 1998 (13)

Applicant: MINECO, INC.

2015 W. WICKENBURG WAY #C  
WICKENBURG, AZ 85398

SAME - CC #22900008856  
800-784-3393

Remitter:

Assignor:

520-427-3458

LEASE MANAGEMENT DATA										
<input type="checkbox"/> NEW <input type="checkbox"/> UPDATE <input type="checkbox"/> PAYMENT										
ORIGINAL SERIAL NO.	ASG.	TYPE	ST.	CTY.	FUND SYMBOL			ACRES/UNITS	RATE	
AMC 75-775, ET AL 75475										
AMOUNT	ANV. DATE	EXP. DATE	BILL CYC.	S/C	DISTRICT	NEXT BILL	MISC. DATA	U of M	ACTUAL UNITS	
ASSIGNMENT SERIAL NO.	ASG.	TYPE	ST.	CTY.	FUND SYMBOL			ACRES/UNITS	RATE	
AMOUNT	ANV. DATE	EXP. DATE	BILL CYC.	S/C	DISTRICT	NEXT BILL	MISC. DATA	U of M	ACTUAL UNITS	

APPLY REMITTANCE			
ACTION	FUND SYMBOL	CTY.	AMOUNT
FILING FEE			
RENTAL			
UNEARNED			
REFUND			
TOTAL			
AMOUNT DUE			

Remarks:

BY: \_\_\_\_\_ DATE: \_\_\_\_\_

Lease in Escrow?  
 KGS?                      Of Interest?  
 Auto Escalates?            Operating Rights?  
 Auto Renew?                   Operator  
    Bond Filed?

**FOR MMS USE ONLY**

BILLEE	FOREST REFUGE
NUMBER	
OCS SECTION	
CODE	



283180

MAINTENANCE FEE PAYMENT

\$100.00 MAINTENANCE FEE PAYMENT DUE ON OR BEFORE AUGUST 31, 1997  
IN LIEU OF ASSESSMENT WORK FOR THE UPCOMING ASSESSMENT  
YEAR BEGINNING SEPTEMBER 1 OF THE YEAR NOTED ABOVE.

BUREAU OF LAND MANAGEMENT  
ARIZONA STATE OFFICE  
3707 NORTH 7TH STREET  
PHOENIX, AZ 85014 (OR)  
P.O. BOX 16563, PHOENIX, AZ 85011

75470  
289270  
COUNT: 13 \$ 1300.<sup>00</sup> INT: Ka  
FOR OFFICIAL USE ONLY

THE CLAIMS ARE SITUATED IN YAVAPAI COUNTY,  
ARIZONA.

BLM SERIAL NUMBERS NAMES OF CLAIMS OR SITES  
A MC 75475 THRU A MC 75476 COMET #1 AND #2  
COUNTY BOOK/DOCKET 1245, PAGE(S) OR FEE NO(S) Pg. 286 THRU 289  
A MC 289270 THRU A MC 289273 COMET #3 THRU #6  
COUNTY BOOK/DOCKET 2074, PAGE(S) OR FEE NO(S) Pg. 852 THRU 859

(OR) IF NOT CONSECUTIVE NUMBERS LIST SEPARATELY BELOW:

BLM SERIAL NUMBERS	NAME OF CLAIMS/SITES	COUNTY BOOK/DOCKET & PAGE OR FEE NUMBER
A MC <u>75470</u>	<u>AJAX</u>	<u>BK 149 Pg. 74</u>
A MC <u>75471</u>	<u>HIDDEN TREASURE</u>	<u>BK 147 Pg. 311</u>
A MC <u>75472</u>	<u>TERMINAL</u>	<u>BK 129 Pg. 354</u>
A MC <u>75473</u>	<u>CAUGH-OIR (COG-OR)</u>	<u>BK 135 Pg. 191</u>
A MC <u>75474</u>	<u>LAURA ANN</u>	<u>BK 134 Pg. 425</u>
A MC <u>299440</u>	<u>TERMINAL #2</u>	<u>BK 2175 Pg. 589</u>
A MC <u>283180</u>	<u>APACHEE MILL SITE</u>	<u>BK 2175 Pg. 587</u>
A MC _____	_____	_____
A MC _____	_____	_____
A MC _____	_____	_____

CLAIMANT'S NAME: MINECO, INC.

ADDRESS: 2015 W. WICKENBURG WAY, STE. C CITY: WICKENBURG STATE: AZ

CHECK HERE IF THIS IS A CHANGE OF ADDRESS PHONE: (800) 784-3383 ZIP: 85390

SIGNATURE: James R. McEman SEC/PRES/CEO.  
TO RECORD WITH THE COUNTY, ONE CLAIMANT OR THE AGENT MUST SIGN

LIST ALL ADDITIONAL OWNERS ON REVERSE SIDE OF THIS FORM

FOR OFFICIAL USE ONLY  
ENTERED INTO COMPUTER: 9/24 DATE RB INITIALS SEP 24 1997 VERIFIED

TIME STAMP  
PHOENIX, ARIZONA  
Aug 29 2 59 PM '97  
BLM AZ STATE OFFICE  
RECEIVED

CLAIM MAIL  
MINESOTA

43 CFR 3833.0-5(e) (August 30, 1994) REQUIRES THAT THE NAMES OF ALL OF THE OWNERS AND THEIR CURRENT ADDRESSES SHALL BE IDENTIFIED ON ALL INSTRUMENTS REQUIRED TO BE RECORDED OR FILED BY THE REGULATIONS, 43 CFR SUBPART 3833.

CLAIMANT'S NAME: \_\_\_\_\_

ADDRESS: \_\_\_\_\_ CITY: \_\_\_\_\_ STATE: \_\_\_\_\_

CHECK HERE IF THIS IS CHANGE OF ADDRESS      PHONE: (    ) \_\_\_\_\_ ZIP: \_\_\_\_\_

CLAIMANT'S NAME: \_\_\_\_\_

ADDRESS: \_\_\_\_\_ CITY: \_\_\_\_\_ STATE: \_\_\_\_\_

CHECK HERE IF THIS IS CHANGE OF ADDRESS      PHONE: (    ) \_\_\_\_\_ ZIP: \_\_\_\_\_

CLAIMANT'S NAME: \_\_\_\_\_

ADDRESS: \_\_\_\_\_ CITY: \_\_\_\_\_ STATE: \_\_\_\_\_

CHECK HERE IF THIS IS CHANGE OF ADDRESS      PHONE: (    ) \_\_\_\_\_ ZIP: \_\_\_\_\_

CLAIMANT'S NAME: \_\_\_\_\_

ADDRESS: \_\_\_\_\_ CITY: \_\_\_\_\_ STATE: \_\_\_\_\_

CHECK HERE IF THIS IS CHANGE OF ADDRESS      PHONE: (    ) \_\_\_\_\_ ZIP: \_\_\_\_\_

CLAIMANT'S NAME: \_\_\_\_\_

ADDRESS: \_\_\_\_\_ CITY: \_\_\_\_\_ STATE: \_\_\_\_\_

CHECK HERE IF THIS IS CHANGE OF ADDRESS      PHONE: (    ) \_\_\_\_\_ ZIP: \_\_\_\_\_

CLAIMANT'S NAME: \_\_\_\_\_

ADDRESS: \_\_\_\_\_ CITY: \_\_\_\_\_ STATE: \_\_\_\_\_

CHECK HERE IF THIS IS CHANGE OF ADDRESS      PHONE: (    ) \_\_\_\_\_ ZIP: \_\_\_\_\_

CLAIMANT'S NAME: \_\_\_\_\_

ADDRESS: \_\_\_\_\_ CITY: \_\_\_\_\_ STATE: \_\_\_\_\_

CHECK HERE IF THIS IS CHANGE OF ADDRESS      PHONE: (    ) \_\_\_\_\_ ZIP: \_\_\_\_\_

ALL OF THE OWNERS AND THEIR  
 INTERESTS REQUIRED TO BE RECORDED

UNITED STATES  
 DEPARTMENT OF THE INTERIOR  
 BUREAU OF LAND MANAGEMENT  
 RECEIPT AND ACCOUNTING ADVICE

No. 2372872<sup>04</sup>

TC/AZ 08/29/97

Subject: CLAIM MAINTENANCE FEE 1998 - 13

2 66 13

1,300.00

Applicant:

MINECO INC  
 2015 W WICKENBURG WAY STE C  
 WICKENBURG AZ 85390

CK 2290006611  
 Remitter: 800-784-3383

Assignor:

LEASE MANAGEMENT DATA										
<input type="checkbox"/> NEW <input type="checkbox"/> UPDATE <input type="checkbox"/> PAYMENT										
ORIGINAL SERIAL NO.	ASG.	TYPE	ST.	CTY.	FUND SYMBOL			ACRES/UNITS	RATE	
AMC 75473, ET AL										
AMOUNT	ANV. DATE	EXP. DATE	BILL CYC.	S/C	DISTRICT	NEXT BILL	MISC. DATA	U of M	ACTUAL UNITS	
ASSIGNMENT SERIAL NO.	ASG.	TYPE	ST.	CTY.	FUND SYMBOL			ACRES/UNITS	RATE	
AMOUNT	ANV. DATE	EXP. DATE	BILL CYC.	S/C	DISTRICT	NEXT BILL	MISC. DATA	U of M	ACTUAL UNITS	

APPLY REMITTANCE			
ACTION	FUND SYMBOL	CTY.	AMOUNT
FILING FEE			
RENTAL			
UNEARNED			
REFUND			
TOTAL			
AMOUNT DUE			

Remarks:

BY:

DATE:

<input type="checkbox"/> Lease in Escrow?	
<input type="checkbox"/> KGS?	Of Interest?
<input type="checkbox"/> Auto Escalates?	Operating Rights?
<input type="checkbox"/> Auto Renew?	Operator
	Bond Filed?

FOR MMS USE ONLY

BILLEE	FOREST REFUGE
NUMBER	
OCS SECTION	
CODE	

CASE FOLDER COPY



## MAINTENANCE FEE PAYMENT

\$100.00 MAINTENANCE FEE PAYMENT DUE ON OR BEFORE AUGUST 31, 1996  
 IN LIEU OF ASSESSMENT WORK FOR THE UPCOMING ASSESSMENT  
 YEAR BEGINNING SEPTEMBER 1 OF THE YEAR NOTED ABOVE.

BUREAU OF LAND MANAGEMENT  
 ARIZONA STATE OFFICE  
 3707 NORTH 7TH STREET  
 PHOENIX, AZ 85014 (OR)  
 P.O. BOX 16563, PHOENIX, AZ 85011

**AMC 75470; 289270;**  
**299440; 283180 SR**

COUNT: 13 \$ 1300.<sup>00</sup> INT: KC  
 FOR OFFICIAL USE ONLY

THE CLAIMS ARE SITUATED IN YAVAPAI COUNTY,  
 ARIZONA.

BLM SERIAL NUMBERS	NAMES OF CLAIMS OR SITES
A MC <u>75475</u> THRU A MC <u>75476</u>	<u>COMET #1 AND #2</u> ✓
COUNTY BOOK/DOCKET <u>1245</u> , PAGE(S) OR FEE NO(S) <u>PG. 286 THRU 289</u>	
A MC <u>289270</u> THRU A MC <u>289273</u>	<u>COMET #3 THRU #6</u> ✓
COUNTY BOOK/DOCKET <u>2074</u> , PAGE(S) OR FEE NO(S) <u>PG. 852 THRU 859</u>	

(OR) IF NOT CONSECUTIVE NUMBERS LIST SEPARATELY BELOW:

BLM SERIAL NUMBERS	NAME OF CLAIMS/SITES	COUNTY BOOK/DOCKET & PAGE OR FEE NUMBER
A MC <u>75470</u>	<u>AJAX</u>	<u>BK 149 PG. 74</u>
A MC <u>75471</u>	<u>HIDDEN TREASURE</u>	<u>BK 147 PG. 311</u>
A MC <u>75472</u>	<u>TERMINAL</u>	<u>BK 129 PG. 354</u>
A MC <u>75473</u>	<u>CAUGH-OIR (COG-OR)</u>	<u>BK 135 PG. 191</u>
A MC <u>75474</u>	<u>LAURA-ANN</u>	<u>BK 134 PG. 425</u>
A MC <u>299440</u>	<u>TERMINAL # 2</u>	<u>BK 2175 PG. 589</u>
A MC <u>283180</u>	<u>APACHEE MILL SITE</u>	<u>BK 2175 PG. 587</u>
A MC _____	_____	_____
A MC _____	_____	_____
A MC _____	_____	_____

CLAIMANT'S NAME: MINECO, INC.

ADDRESS: 2015 W. WICKENBURG WAY STE. "C" CITY: WICKENBURG STATE: AZ.

CHECK HERE IF THIS IS A CHANGE OF ADDRESS      PHONE: (800) 784-3383      ZIP: 85390

SIGNATURE: [Signature] SEC/TRES.  
 TO RECORD WITH THE COUNTY, ONE CLAIMANT OR THE AGENT MUST SIGN

LIST ALL ADDITIONAL OWNERS ON REVERSE SIDE OF THIS FORM

FOR OFFICIAL USE ONLY

ENTERED INTO COMPUTER: 10/10/96      SR      SRS  
 DATE      INITIALS      VERIFIED

TIME STAMP

PHOENIX, ARIZONA

Aug 29 1 15 PM 1996

RECEIVED  
 BLM AZ STATE OFFICE

UNITED STATES  
DEPARTMENT OF THE INTERIOR  
BUREAU OF LAND MANAGEMENT

RECEIPT AND ACCOUNTING ADVICE

No. 2263671 04

TC/AZ

08/29/96

Subject: CLAIM MAINTENANCE FEE 1997 - 13 2 65 13 1,302.00

Applicant: MINECO INC

2015 W WICKENBURG WAY STE C  
WICKENBURG AZ 85398

Remitter: OK 2298004305  
000 7547-3303

Assignor:

LEASE MANAGEMENT DATA										<input type="checkbox"/> NEW	<input type="checkbox"/> UPDATE	<input type="checkbox"/> PAYMENT
ORIGINAL SERIAL NO.	ASG.	TYPE	ST.	CTY.	FUND SYMBOL			ACRES/UNITS	RATE			
AMC 75470, LT 01												
AMOUNT	ANV. DATE	EXP. DATE	BILL CYC.	S/C	DISTRICT	NEXT BILL	MISC. DATA	U of M	ACTUAL UNITS			
ASSIGNMENT SERIAL NO.	ASG.	TYPE	ST.	CTY.	FUND SYMBOL			ACRES/UNITS	RATE			
AMOUNT	ANV. DATE	EXP. DATE	BILL CYC.	S/C	DISTRICT	NEXT BILL	MISC. DATA	U of M	ACTUAL UNITS			

APPLY REMITTANCE

ACTION	FUND SYMBOL	CTY.	AMOUNT
FILING FEE			
RENTAL			
UNEARNED			
REFUND			
TOTAL			
AMOUNT DUE			

Remarks:

AMC 75470-476  
289270-273  
299440.  
283180

BY:

DATE:

Lease in Escrow?  
 KGS? Of Interest?  
 Auto Escalates? Operating Rights?  
 Auto Renew? Operator  
 Bond Filed?

FOR MMS USE ONLY

BILLEE	FOREST REFUGE
NUMBER	
OCS SECTION	
CODE	

UNEARNED FILE COPY

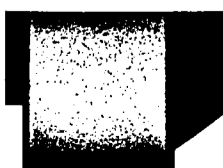



## MAINTENANCE FEE PAYMENT

**\$100.00 MAINTENANCE FEE PAYMENT DUE ON OR BEFORE AUGUST 31, 19 95  
IN LIEU OF ASSESSMENT WORK FOR THE UPCOMING ASSESSMENT  
YEAR BEGINNING SEPTEMBER 1 OF THE YEAR NOTED ABOVE.**

BUREAU OF LAND MANAGEMENT  
ARIZONA STATE OFFICE  
3707 NORTH 7TH STREET  
PHOENIX, AZ 85014 (OR)  
P.O. BOX 16563, PHOENIX, AZ 85011

315239, 328336, 329752,  
329752, 331173, 331465, 75470,  
289270, 299440, 283180  
COUNT: 4 \$ 400.<sup>00</sup> INT: Buy  
**FOR OFFICIAL USE ONLY**

THE CLAIMS ARE SITUATED IN MARICOPA COUNTY,  
ARIZONA.

BLM SERIAL NUMBERS NAMES OF CLAIMS OR SITES  
A MC 315239 THRU A MC 315242 DOLT #1 thru #4

COUNTY BOOK/DOCKET \_\_\_\_\_, PAGE(S) OR FEE NO(S) \_\_\_\_\_

A MC \_\_\_\_\_ THRU A MC \_\_\_\_\_

COUNTY BOOK/DOCKET \_\_\_\_\_, PAGE(S) OR FEE NO(S) \_\_\_\_\_

(OR) IF NOT CONSECUTIVE NUMBERS LIST SEPARATELY BELOW:

BLM SERIAL NUMBERS	NAME OF CLAIMS/SITES	COUNTY BOOK/DOCKET & PAGE OR FEE NUMBER
A MC _____	_____	_____
A MC _____	_____	_____
A MC _____	_____	_____
A MC _____	_____	_____
A MC _____	_____	_____
A MC _____	_____	_____
A MC _____	_____	_____
A MC _____	_____	_____
A MC _____	_____	_____
A MC _____	_____	_____
A MC _____	_____	_____

CLAIMANT'S NAME: ORETECH LLC

ADDRESS: 2015 W. WICKENBURG WAY STE. "C" CITY: WICKENBURG STATE: AZ

CHECK HERE IF THIS IS A CHANGE OF ADDRESS      PHONE: (520) 684-2958      ZIP: 85390

SIGNATURE: James R. McEwen, President  
TO RECORD WITH THE COUNTY, ONE CLAIMANT OR THE AGENT MUST SIGN

LIST ALL ADDITIONAL OWNERS ON REVERSE SIDE OF THIS FORM

**FOR OFFICIAL USE ONLY**

ENTERED INTO COMPUTER: 10/2/92      MMH      Ⓢ  
DATE      INITIALS      VERIFIED

TIME STAMP

RECEIVED  
BLM AZ STATE OFFICE  
AUG 28 12 06 PM '95



## MAINTENANCE FEE PAYMENT

\$100.00 MAINTENANCE FEE PAYMENT DUE ON OR BEFORE AUGUST 31, 1995  
 IN LIEU OF ASSESSMENT WORK FOR THE UPCOMING ASSESSMENT  
 YEAR BEGINNING SEPTEMBER 1 OF THE YEAR NOTED ABOVE.

BUREAU OF LAND MANAGEMENT  
 ARIZONA STATE OFFICE  
 3707 NORTH 7TH STREET  
 PHOENIX, AZ 85014 (OR)  
 P.O. BOX 16563, PHOENIX, AZ 85011

COUNT: 12 \$ 1200.<sup>00</sup> INT: Bay  
 FOR OFFICIAL USE ONLY

THE CLAIMS ARE SITUATED IN MOHAVE COUNTY,  
 ARIZONA.

BLM SERIAL NUMBERS	NAMES OF CLAIMS OR SITES
A MC <u>328336</u> THRU A MC <u>328338</u>	<u>ACE IN THE HOLE # 1 THRU 3</u>
COUNTY BOOK/DOCKET <u>2547</u> , PAGE(S) OR FEE NO(S) <u>568 THRU 573</u>	
A MC <u>329752</u> THRU A MC <u>329754</u>	<del>ACE IN THE HOLE</del> <u>CAT DANCER # 1 THRU 3</u>
COUNTY BOOK/DOCKET <u>2346</u> , PAGE(S) OR FEE NO(S) <u>817 THRU 22</u>	

(OR) IF NOT CONSECUTIVE NUMBERS LIST SEPARATELY BELOW:

BLM SERIAL NUMBERS	NAME OF CLAIMS/SITES	COUNTY BOOK/DOCKET & PAGE OR FEE NUMBER
A MC <u>329737</u>	<u>ACE IN THE HOLE #5</u>	<u>BK2547 PG 574-75</u>
A MC <u>329738</u>	<u>ACE IN THE HOLE #6</u>	<u>BK2547 PG 576-77</u>
A MC <u>331173</u>	<u>PAIR O DICE #1</u>	<u>BK 2547 PG 984-85</u>
A MC <u>331465</u>	<u>LUCKY L #1</u>	<u>BK 2458 PG 900-01</u>
A MC <u>331466</u>	<u>LUCKY L #2</u>	<u>BK 2458 PG 902-03</u>
A MC <u>331467</u>	<u>LUCKY L #3</u>	<u>BK 2458 PG 904-05</u>
A MC _____	_____	_____
A MC _____	_____	_____
A MC _____	_____	_____
A MC _____	_____	_____

CLAIMANT'S NAME: JAMES R. McLENNAN  
 ADDRESS: 2015 W. WICKENBURG WAY STE "C" CITY: WICKENBURG STATE: AZ

CHECK HERE IF THIS IS A CHANGE OF ADDRESS      PHONE: (520) 684-2958      ZIP: 85390

SIGNATURE: James R. McLennan  
 TO RECORD WITH THE COUNTY, ONE CLAIMANT OR THE AGENT MUST SIGN

LIST ALL ADDITIONAL OWNERS ON REVERSE SIDE OF THIS FORM

FOR OFFICIAL USE ONLY

ENTERED INTO COMPUTER: 10/2/92      MAH      (W)  
 DATE      INITIALS      VERIFIED

TIME STAMP

RECEIVED  
 BLM AZ STATE OFFICE  
 Aug 28 12 06 PM '95  
 PHOENIX, ARIZONA

## MAINTENANCE FEE PAYMENT

**\$100.00 MAINTENANCE FEE PAYMENT DUE ON OR BEFORE AUGUST 31, 1995  
IN LIEU OF ASSESSMENT WORK FOR THE UPCOMING ASSESSMENT  
YEAR BEGINNING SEPTEMBER 1 OF THE YEAR NOTED ABOVE.**

BUREAU OF LAND MANAGEMENT  
ARIZONA STATE OFFICE  
3707 NORTH 7TH STREET  
PHOENIX, AZ 85014 (OR)  
P.O. BOX 16563, PHOENIX, AZ 85011

COUNT: 13 \$300.00 INT: Ref  
FOR OFFICIAL USE ONLY

THE CLAIMS ARE SITUATED IN YAVAPI COUNTY,  
ARIZONA.

BLM SERIAL NUMBERS \_\_\_\_\_ NAMES OF CLAIMS OR SITES \_\_\_\_\_

A MC \_\_\_\_\_ THRU A MC \_\_\_\_\_

COUNTY BOOK/DOCKET \_\_\_\_\_, PAGE(S) OR FEE NO(S) \_\_\_\_\_

A MC \_\_\_\_\_ THRU A MC \_\_\_\_\_

COUNTY BOOK/DOCKET \_\_\_\_\_, PAGE(S) OR FEE NO(S) \_\_\_\_\_

(OR) IF NOT CONSECUTIVE NUMBERS LIST SEPARATELY BELOW:

BLM SERIAL NUMBERS	NAME OF CLAIMS/SITES	COUNTY BOOK/DOCKET & PAGE OR FEE NUMBER
A MC <u>75470</u>	<u>AJAX</u>	<u>BK 149 PG. 74</u>
A MC <u>75471</u>	<u>HIDDEN TREASURE</u>	<u>BK 147 PG. 311</u>
A MC <u>75472</u>	<u>TERMINAL</u>	<u>BK 129 PG. 354</u>
A MC <u>75473</u>	<u>CAUGH-OIR (COG-OR)</u>	<u>BK 135 PG. 191</u>
A MC <u>75474</u>	<u>LAURA ANN</u>	<u>BK 134 PG. 425</u>
A MC <u>75475</u>	<u>COMET #1</u>	<u>BK 1245 PG. 286</u>
A MC <u>75476</u>	<u>COMET #2</u>	<u>BK 1245 PG. 288</u>
A MC <u>289270</u>	<u>COMET #3</u>	<u>BK 2074 PG. 856</u>
A MC <u>289271</u>	<u>COMET #4</u>	<u>BK 2074 PG. 858</u>
A MC <u>289272</u>	<u>COMET #5</u>	<u>BK 2074 PG. 854</u>

CLAIMANT'S NAME: MINECO, INC.

ADDRESS: 2015 W. WICKENBURG WAY STE. C CITY: WICKENBURG STATE: AZ

CHECK HERE IF THIS IS A CHANGE OF ADDRESS PHONE: (520) 684-2958 ZIP: 85390

SIGNATURE: [Signature] SEC/TRES.  
TO RECORD WITH THE COUNTY, ONE CLAIMANT OR THE AGENT MUST SIGN

LIST ALL ADDITIONAL OWNERS ON REVERSE SIDE OF THIS FORM

FOR OFFICIAL USE ONLY

ENTERED INTO COMPUTER: \_\_\_\_\_ DATE: 10/2/92 INITIALS: MH VERIFIED: [Signature]

TIME STAMP

RECEIVED  
BLM, AZ STATE OFFICE  
AUG 28 12 06 PM '95

**MINING CLAIM, MILL SITE OR TUNNEL SITE  
MAINTENANCE FEE PAYMENT CONTINUATION SHEET**

COUNTY  
BOOK/DOCKET & PAGE  
OR FEE NUMBER

BLM SERIAL NUMBERS	NAME OF CLAIMS/SITES	COUNTY BOOK/DOCKET & PAGE OR FEE NUMBER
A MC <u>289273</u>	<u>COMET #6</u>	<u>BK 2074 PG. 852</u>
A MC <u>299440</u>	<u>TERMINAL # 2</u>	<u>BK 2175 PG. 589</u>
A MC <u>283180</u>	<u>APACHEE MILL SITE</u>	<u>BK 2175 PG. 587</u>
A MC _____	_____	_____
A MC _____	_____	_____
A MC _____	_____	_____
A MC _____	_____	_____
A MC _____	_____	_____
A MC _____	_____	_____
A MC _____	_____	_____
A MC _____	_____	_____
A MC _____	_____	_____
A MC _____	_____	_____
A MC _____	_____	_____
A MC _____	_____	_____
A MC _____	_____	_____
A MC _____	_____	_____
A MC _____	_____	_____
A MC _____	_____	_____
A MC _____	_____	_____
A MC _____	_____	_____
A MC _____	_____	_____
A MC _____	_____	_____
A MC _____	_____	_____
A MC _____	_____	_____
A MC _____	_____	_____

<b>FOR OFFICIAL USE ONLY</b>		
ENTERED INTO COMPUTER: _____	DATE <u>10/2/92</u>	INITIALS <u>MAH</u>
		VERIFIED 

<b>TIME STAMP</b>
PHOENIX, ARIZONA
Aug 28 12 06 PM '95
RECEIVED
B.L.M. AZ STATE OFFICE



UNITED STATES  
DEPARTMENT OF THE INTERIOR  
BUREAU OF LAND MANAGEMENT

RECEIPT AND ACCOUNTING ADVICE

No. 2147976

WS/AZ 08/28/95

Subject: CLAIM MAINTENANCE FEE 1996 (29) 2 45 13 2,900.00

Applicant:  
MINECO INC  
2015 W. WICKENBURG WAY STE. C  
WICKENBURG AZ. 85390

Remitter: SAME CK. # 2290001843, 2290001841, 42  
520-684-2958

Assignor:

LEASE MANAGEMENT DATA										<input type="checkbox"/> NEW	<input type="checkbox"/> UPDATE	<input type="checkbox"/> PAYMENT	
ORIGINAL SERIAL NO.	ASG.	TYPE	ST.	CTY.	FUND SYMBOL			ACRES/UNITS	RATE				
AMC 75470, ET AL													
AMOUNT	ANV. DATE	EXP. DATE	BILL CYC.	S/C	DISTRICT	NEXT BILL	MISC. DATA	U of M	ACTUAL UNITS				
ASSIGNMENT SERIAL NO.	ASG.	TYPE	ST.	CTY.	FUND SYMBOL			ACRES/UNITS	RATE				
AMOUNT	ANV. DATE	EXP. DATE	BILL CYC.	S/C	DISTRICT	NEXT BILL	MISC. DATA	U of M	ACTUAL UNITS				
APPLY REMITTANCE										Remarks:			
ACTION	FUND SYMBOL	CTY.	AMOUNT										
FILING FEE										✓ 215237-42	4		
RENTAL										✓ 328336-8	3		
UNEARNED										✓ 329752-4	2		
REFUND										✓ 329737-8	1		
TOTAL										✓ 331173	3		
AMOUNT DUE										✓ 331065-7	7		
										✓ 75470-6	4		
										✓ 289270-2	1		
										✓ 299440	1		
										✓ 283180	1		
										BY: <i>[Signature]</i>	DATE: <i>[Date]</i>		
										FOR MMS USE ONLY			
<input type="checkbox"/> Lease in Escrow?					<input type="checkbox"/> KGS?					BILLEE		FOREST REFUGE	
<input type="checkbox"/> Auto Escalates?					<input type="checkbox"/> Auto Renew?					NUMBER			
<input type="checkbox"/> Of Interest?					<input type="checkbox"/> Operating Rights?					OCS SECTION			
<input type="checkbox"/> Operator					<input type="checkbox"/> Bond Filed?					CODE			

**\$100.00 MAINTENANCE FEE PAYMENT  
FOR 1995 IN LIEU OF ASSESSMENT  
DUE ON OR BEFORE AUGUST 31, 1994**

BUREAU OF LAND MANAGEMENT  
ARIZONA STATE OFFICE  
3707 N. 7TH STREET  
PHOENIX, ARIZONA 85014 (OR)  
P. O. BOX 16563, ZIP CODE 85011

*AMC 299440*

<i>AMC 75470</i>
<i>AMC 283180</i>
<i>AMC 289270</i> <span style="float:right"><i>022</i></span>
COUNT: <i>13</i> \$ <i>1,300.00</i>
FOR OFFICIAL USE ONLY

B L M SERIAL NUMBERS

NAMES OF CLAIMS/SITES

A MC 75475 THRU A MC 75476 COMET #1 & #2  
A MC 289270 THRU A MC 289273 COMET #3 THRU #6  
A MC \_\_\_\_\_ THRU A MC \_\_\_\_\_

(OR) IF NOT CONSECUTIVE NUMBERS, LIST SEPARATELY BELOW:

B L M SERIAL NUMBERS

NAMES OF CLAIMS/SITES

A MC <u>75470</u>	<u>AJAX</u>
A MC <u>75471</u>	<u>HIDDEN TREASURE</u>
A MC <u>75472</u>	<u>TERMINAL</u>
A MC <u>75473</u>	<u>CAUGH-OIR (COG-OR)</u>
A MC <u>75474</u>	<u>LAURA ANN</u>
A MC <u>299440</u>	<u>TERMINAL #2</u>
A MC <u>283180</u>	<u>APACHEE MILL SITE</u>
A MC _____	_____
A MC _____	_____
A MC _____	_____
A MC _____	_____
A MC _____	_____

CLAIMANT'S NAME: JAMES R. McLENNAN  
ADDRESS: 2015 W. WICKENBURG WAY STE. "C"  
CITY: WICKENBURG STATE: AZ.  
PHONE: (602) 684-2958 ZIP: 85390

TIME  
STAMP

~~CHECK HERE IF THIS IS A CHANGE OF ADDRESS.~~ *Can't get*

RECEIVED  
B.L.M. AZ STATE OFFICE  
PHOENIX, ARIZONA  
AUG 24 11 38 AM '94

FOR OFFICIAL USE ONLY
ENTERED INTO COMPUTER: <u>9-13-94</u> <u>JB</u> <u>9-19-94</u> DATE INITIALS VERIFIED

*Can't change address,  
in name of Jack Culp*

UNITED STATES DEPARTMENT OF THE INTERIOR  
BUREAU OF LAND MANAGEMENT  
ARIZONA STATE OFFICE

IN REPLY REFER TO:  
AMC 315239  
70996  
299440  
75470  
283180  
289270

Memorandum

To: Case File  
From: E. Stoh  
Subject: Documentation of Telephone Conversation

Name of Person Contacted: James R. McLennan

Telephone Number of Person Contacted: 602-684-2958

Date of Contact: 9-21-94

Summary: Rent had already been paid on  
AMCs 315239 - 315242. We will refund  
\$400 to Mr. McLennan.

Advised him I couldn't change address  
on AMCs 75475-6, 289270-3, 75470-4, 299440,  
283180, 70996 - 71012 until they  
were in his name. He said no  
problem.

8-19-1993

75470  
289270  
299440  
283180

United States  
Department of the Interior  
Bureau of Land Management  
Arizona State Office  
Branch of Mining  
Law Administration  
3707 North 7th Street  
Phoenix, Arizona 85014

93 & 94 Rental  
**ENTERED IN COMPUTER**  
9/1/93 Skias

Gentlemen,

Please accept cashiers check # 00718210, in the amount of \$2600.00 for the 1993-1994 ~~assessment~~ fee or notice to hold the following mining claims:

Name of Claim(s) (IN FULL AND LISTED INDIVIDUALLY)	Dkt/Pg or Recording # of ORIGINAL LOCATION NOTICE!	BLM # OR AMC #	TWN SHP	RNG 5V	SEC(S)
AJAX ✓	Book 149 Pg. 74	75470	10N	5W	25 & 36
HIDDEN TREASURE ✓	Book 147 Pg. 311	75471	10N	4W-5W	30 & 25
TERMINAL ✓	Book 129 Pg. 354	75472	10N	4W-5W	30 & 25
CAUGH-OIR (COG-OR) ✓	Book 135 Pg. 191	75473	10N	4W	30 & 31
LAURA ANN ✓	Book 134 Pg. 425	75474	10N	4W	30
COMET # 1	Book 1245 Pg. 286	75475	10N	4W	30
COMET # 2	Book 1245 Pg. 288	75476	10N	4W	30
COMET # 3	Book 2074 Pg. 856	289270	10N	4W	30
COMET # 4	Book 2074 Pg. 858	289271	10N	4W-5W	30 & 25
COMET # 5	Book 2074 Pg. 854	289272	10N	4W-5W	30 & 25
COMET # 6	Book 2074 Pg. 852	289273	10N	5W	25
TERMINAL # 2 ✓	Book 2175 Pg. 589	299440	10N	5W	25
APACHEE MILL SITE ✓	Book 2175 Pg. 587	283180	10N	5W	25 & 36

RECEIVED  
B.L.M. AZ STATE OFFICE  
AUG 19 2 00 PM '93  
PHOENIX, ARIZONA

The Mining Claims are held by James R. McLennan, P.O.Box 785, Congress, AZ. 85332. They are formerly owned by and encumbered to Jack and/or Laura Culp, P.O. Box 588, Congress, AZ. 85332. This letter is receipt for monies paid the United States for required fees.

Constructively Yours,  
*A. D. MacK*



UNITED STATES  
DEPARTMENT OF THE INTERIOR  
BUREAU OF LAND MANAGEMENT

RECEIPT AND ACCOUNTING ADVICE

NO. 1901023<sup>04</sup>

WG/AZ 08/19/93

Subject: CLAIM RENTAL FEE 1993 & 1994 (13)

2 53 13

2,600.00

Applicant:

JAMES R. MCLENNAN  
BOX 785  
CONGRESS AZ 853323

SAME CASHIERS CK # 00718210

Remitter:

Assignor:

LEASE MANAGEMENT DATA									
<input type="checkbox"/> NEW <input type="checkbox"/> UPDATE <input type="checkbox"/> PAYMENT									
ORIGINAL SERIAL NO.	ASG.	TYPE	ST.	CTY.	FUND SYMBOL			ACRES/UNITS	RATE
AMC 75470, ET AL									
AMOUNT	ANV. DATE	EXP. DATE	BILL CYC.	S/C	DISTRICT	NEXT BILL	MISC. DATA	U of M	ACTUAL UNITS
ASSIGNMENT SERIAL NO.	ASG.	TYPE	ST.	CTY.	FUND SYMBOL			ACRES/UNITS	RATE
AMOUNT	ANV. DATE	EXP. DATE	BILL CYC.	S/C	DISTRICT	NEXT BILL	MISC. DATA	U of M	ACTUAL UNITS

APPLY REMITTANCE			
ACTION	FUNDSYMBOL	CTY.	AMOUNT
FILING FEE			
RENTAL			
UNEARNED			
REFUND			
TOTAL			
AMOUNT DUE			

Remarks:

BY: \_\_\_\_\_ DATE: \_\_\_\_\_

Lease in Escrow?  
 KGS?  
 Auto Escalates?  
 Auto Renew?

Of Interest?  
 Operating Rights?  
 Operator  
 Bond Filed?

**FOR MMS USE ONLY**

BILLEE		FOREST REFUGE
NUMBER		
OCS SECTION		
CODE		

**AFFIDAVIT OF  
PERFORMANCE OF  
ANNUAL ASSESSMENT WORK**

MN-2 © LawForms 3-80

75470  
289270  
299440  
283180 *sr*



Effective Date <b>8-26-92</b>	County and State <b>YAVAPAI COUNTY, ARIZONA</b>
AFFIANT (Name, Address, and Zip Code) <b>RICH HILL MINING, INC. P.O. BOX 785 CONGRESS, AZ. 85332</b>	OWNERS OF MINING CLAIM (Formerly) (Names, Addresses, and Zip Codes) <b>JACK CULP MCLENNAN CHILDRENS TRUST C/O RICH HILL MINING, INC. P.O. BOX 785 CONGRESS, AZ. 85332</b>
Mining Claim (Name, Number, and Mining District) <b>SEE ATTACHED EXHIBIT "A" WEAVER MINING DISTRICT</b>	Period of Time Covered by this Affidavit (give dates) <b>OCT. 1st 1991 THRU AUG. 20th 1992</b>
Recording and Filing Information The Location Notice of this Mining Claim is recorded at Docket <b>SEE EX. "A"</b> Page <b>SEE EX. "A"</b> <b>WEAVER</b> Mining District, in the Office of the County Recorder of <b>YAVAPAI</b> County, Arizona. The Location Notice is also filed under filing serial number <b>SEE EXHIBIT "A"</b> with the proper BLM office Located in <b>PHOENIX</b> in the State of <b>ARIZONA</b> .	

**PURSUANT TO ARS §27-208 and 43-CFR 3833.2 Affiant States:**

1. Affiant is a citizen of the United States, is over 18 years of age, resides at the above address and is personally acquainted with the above described mining claim.
2. During the period of time stated above, at least \$ **3,500.00** worth of work and improvements were done and performed upon Mining Claim not including the location work of the claim.
3. The work and improvements were made by and at the expense of the above named Owner of Mining Claim for the purposes of complying with the laws of the United States pertaining to assessment or annual work.
4. The following persons were employed by Owner of Mining Claim and labored upon Mining Claim and did the work and improvements: **RICH HILL MINING, INC.  
JAMES R. MCLENNAN  
JAMES R. MCLENNAN, JR.  
JIMMY MARTIN  
BILL A. BROWN  
DR. B.W. MCKINNEY, PHD.**
5. The following work was performed on Mining Claim: **REWORKED ROAD TO CROUCH-OIR AND LAURA ANN - TWICE. LAB SET UP 2 DAYS ON SITE CUTTING SAMPLES. 57" 5 GALLON BUCKET TEST - COMPLETE ASSAYS ON TERMINAL, HIDDEN TREASURE, AJAX, TERMINAL #2. SHOT LINE & STAKED SAMPLE EVERY 100 FT. ACROSS COMET #1 THRU #4 NORTH & SOUTH, TURNED SOUTH, STAKED EVERY 100 FT. ACROSS COMET #4, 5, 6. RAN COMPLETE LAB. TEST INCLUDING ASSAYS ON EACH OF THESE. POURED SLAB ON APACHEE MILL SITE. RAN MAGNOMETER ACROSS ALL CLAIMS - 3 DAYS.**

RECEIVED  
STATE OFFICE  
DECEMBER 20 PM '92  
PHOENIX ARIZONA

*James R. McLennan, President*      *Rich Hill Mining, Inc.*  
\_\_\_\_\_  
Signatures of Affiant

STATE OF: <b>ARIZONA</b> COUNTY OF: <b>YAVAPAI</b>	Verification. On this date, before me, a Notary Public, personally appeared: <b>JAMES R. MCLENNAN</b> who, being duly sworn upon oath, stated that he had read this document and knows of his own knowledge that the facts stated within are true and correct, except for those matters based on information which he believes to be true.	Signature of Notary Public: <b>ROSALIE A. JONES</b> NOTARY PUBLIC - STATE OF ARIZONA My Comm. Expires: May 13, 1995 Notary Expiration Date: <b>May 18, 1995</b>
Date of Verification <b>8-27-92</b>		

**INSTRUCTIONS:** Record in Office of County Recorder for County where claim is located before December 31 and file with proper BLM office before December 30 each year.

This instrument was recorded or filed at the request of:  
  
[ **MCLENNAN CHILDRENS TRUST**  
**C/O RICH HILL MINING, INC.**  
**P.O. BOX 785**  
**CONGRESS, AZ. 85332** ]

**CERTIFICATE OF RECORDATION OR FILING**

I certify that this instrument was filed or recorded on the date, at the time, in the docket, beginning with the page number, and with the fee number and file number stamped in the top space of this instrument. If the instrument is of multiple pages, the docket and page set forth represent the first page of that instrument and that instrument extends through Docket \_\_\_\_\_ Page \_\_\_\_\_



When recorded, mail to:

*Rich Hill Mining*  
*P.O. Box 785*  
*Congress, AZ 85332*

**INDEXED &  
MICROFILMED**



INST. # 9236660  
OFFICIAL RECORDS OF  
YAVAPAI COUNTY  
PATSY C. JENNEY  
REQUEST OF:

RICH HILL MINING  
DATE: 08/27/92 TIME: 15:10  
FEE: 5.00 SC: 4.00 PT: 1.00  
BOOK 2525 PAGE 285 PAGES: 003

5  
15  
85  
81  
15

**CAPTION HEADING:** AFFIDAVIT OF PERFORMANCE OF  
ANNUAL ASSESSMENT WORK

RECEIVED  
CLM, AZ STATE OFFICE  
PHOENIX, ARIZONA  
DEC 30 1 20 PM '92

*13*

(THIS FORM FOR RECORDER'S USE ONLY)

BOOK 2525 PAGE 285



# RUSH

## AFFIDAVIT OF PERFORMANCE OF ANNUAL ASSESSMENT WORK

MN-2 © LawForms 3-80

✓ 13 CLAIMS  
75470  
289270  
299440  
283180

DK	FEE
S	S
S4	S4
PCL	S5
S1	S1

Effective Date <b>8-29-91</b>	County and State <b>YAVAPAI COUNTY, ARIZONA</b>
Affiant (Name, Address, and Zip Code) <b>JAMES R. MCLENNAN 2180 VAL VISTA #88 WICKENBURG, AZ. 85390</b>	Owners of Mining Claim (Jack Culp) (Names, Addresses, and Zip Codes) <b>MCLENNAN CHILDRENS TRUST C/O JAMES R. MCLENNAN 2180 VAL VISTA #88 WICKENBURG, AZ. 85390</b>
Mining Claim (Name, Number, and Mining District) <b>SEE ATTACHED EXHIBIT "A"</b>	Period of Time Covered by this Affidavit (give dates) <b>SEPTEMBER 1990 THRU AUG. 1991</b>

Recording and Filing Information  
 The Location Notice of this Mining Claim is recorded at Docket SEE ATTACHED EXHIBIT "A", Page           ,  
 Mining District, in the Office of the County Recorder of YAVAPAI County, Arizona.  
 The Location Notice is also filed under filing serial number SEE EXHIBIT "A" with the proper BLM office. Located in  
PHOENIX in the State of ARIZONA.

PURSUANT TO ARS §27-208 and 43-CFR 3833.2 Affiant States:

- Affiant is a citizen of the United States, is over 18 years of age, resides at the above address and is personally acquainted with the above described mining claim.
- During the period of time stated above, at least \$ 15,000.00 worth of work and improvements were done and performed upon Mining Claim not including the location work of the claim.
- The work and improvements were made by and at the expense of the above named Owner of Mining Claim for the purposes of complying with the laws of the United States pertaining to assessment or annual work.
- The following persons were employed by Owner of Mining Claim and labored upon Mining Claim and did the work and improvements:  
**RICH HILL MINING, INC. AJAX # 75470 - 4 TEST, HIDDEN TREASURE # 75471 - 9 TEST, TERMINAL # 75472 - 8 TEST, CAUGH-OIR # 75473 - 11 TEST, LAURA ANN # 75474 - 5 TEST, COMET # 1 # 75475 - 5 TEST, COMET # 2 # 75476 - 7 TEST, COMET # 3 # 289270 - 7 TEST, COMET # 4 # 289271 - 8 TEST, COMET # 5 # 289272 - 7 TEST, COMET # 6 # 289273 - 14 TEST, TERMINAL # 2 # 299440 - 21 TEST, APACHEE MILL SITE # 283180 - NO TEST ONLY IMPROVED DRAINAGE & BUILDING.**
- The following work was performed on Mining Claim:  
**EACH OF THE ABOVE MENTIONED TESTS CONSISTED OF A TAKING OF FIVE GALLONS OF ORE FROM THE MENTIONED LOCATION, TAKING TO THE LAB, GRINDING THE ORE TO 200 MESH AND THEN RUNNING A SEPERATE FIRE ASSAY - PARTING THE BUTTONS, A 72 HOUR AQUA REGIA SOAK, PRECIPITATION AND ADDITIONAL FIRE ASSAY OF THAT PRECIPITATION. IN ADDITION, THIO UREA LEACH PROCEDURES WERE UTILIZED ON EACH TEST. A SEPERATE SILVER ENQUART ASSAY WAS ALSO RAN ON EACH TEST.**

*Rich Hill Mining, Inc.*      *James R. McLennan, President*  
 Signatures of Affiant

STATE OF: <b>ARIZONA</b>	Verification. On this date, before me, a Notary Public, personally appeared: <b>JAMES R. MCLENNAN</b> who, being duly sworn upon oath, stated that he had read this document and knows of his own knowledge that the facts stated within are true and correct, except for those matters based on information which he believes to be true.	Signature of Notary Public: <i>Janel Martin</i>
COUNTY OF: <b>YAVAPAI</b>		OFFICIAL SEAL JANICE MARTIN Notary Public - State of Arizona YAVAPAI COUNTY My Comm. Expires May 20, 1994
Date of Verification <b>8-29-91</b>		

INSTRUCTIONS: Record in Office of County Recorder for County where claim is located before December 31 and file with proper BLM office before December 30 each year.

This instrument was recorded or filed at the request of:  <b>MCLENNAN CHILDRENS TRUST C/O RICH HILL MINING, INC. P.O. BOX 785 CONGRESS, AZ 85332</b>	CER I certify that the time, in the fee number of the instrument, page set for instrument <b>INDEXED &amp; MICROFILMED</b> Official Certifi	INSTRUMENT # 9132178 OFFICIAL RECORDS OF YAVAPAI COUNTY PATSY C. JENNEY REQUEST OF: <b>JAMES R MCLENNAN</b> DATE: 08/29/91    TIME: 08:30 FEE:    5.00    SC: 4.00    PT: 1.00 BOOK 2392 PAGE 350    PAGES: 002
--	--	---

The recording official is directed to return this instrument or a copy thereof to the above person.

BOOK 2392 PAGE 350      13

EXHIBIT "A"

NAME:	AMC NO.	BOOK	PAGE
ASAX ✓	75470	149	74
HIDDEN TREASURE ✓	75471	147	311
TERMINAL ✓	75472	129	354
CAUGH-OIR (GOG-OR) ✓	75473	135	191
LAURA ANN ✓	75474	134	425
COMET #1	75475	1245	286
COMET #2	75476	1245	288
COMET #3	289270	2074	856
COMET #4	289271	2074	858
COMET #5	289272	2074	854
COMET #6	289273	2074	852
TERMINAL #2 ✓	299440 ✓	2175	589
<u>APACHEE MILL SITE</u> ✓	<u>283180</u> ✓	2175	587

ABOVE CLAIMS ARE LOCATED IN SECTIONS 25 AND 26, R5W, AND SECTIONS 30 AND 31, R4W, WEAVER MINING DISTRICT, YAVAPAI, COUNTY, ARIZONA.

*James R. McHenry, President*  
 RICH HILL MINING, INC.  
 P.O. BOX 785  
 CONGRESS, ARIZONA  
 85332

RECEIVED  
 B.L.M. AZ STATE OFFICE  
 Dec 19 1 10 PM '91  
 PHOENIX, ARIZONA



RECORDING REQUESTED BY

AND WHEN RECORDED MAIL TO

NAME JAMES R. MCLENNAN  
STREET ADDRESS 2180 VAL VISTA #88  
CITY & STATE WICKENBURG, AZ. 85390



INSTRUMENT # 9032161  
OFFICIAL RECORDS OF  
YAVAPAI COUNTY  
PATSY C. JENNEY  
REQUEST OF:

JAMES MCLENNAN  
DATE: 08/22/90 TIME: 12:50  
FEE: 5.00 SC: 4.00 FT: 1.00  
BOOK 2281 PAGE 080 PAGES: 003

CK	FEE
	\$
MAP	\$4
PCL	\$5
	\$1
\$15	

(SPACE ABOVE THIS LINE FOR RECORDER'S USE)

### ASSESSMENT WORK NOTICE

INDEXED & MICROFILMED

BLM Serial No. \_\_\_\_\_

283180 *3R*

SEE ATTACHED EXHIBIT "A"

Certain labor and/or improvements required by law were performed or made on or for the benefit of the following mining claim(s), (which together comprise a group of contiguous claims) located in County of YAVAPAI ARIZONA, in the mining assessment work year ending September 1, 1990, as follows:

Name of Claim(s) (in full)	Sec / Twp / Rge	County Recordation Original Location	County Recordation Original Location
<u>SEE ATTACHED EXHIBIT "A"</u>	<u>SEE ATTACHED EXHIBIT "A"</u>	<u>SEE ATTACHED EXHIBIT "A"</u>	<u>SEE ATTACHED EXHIBIT "A"</u>

LABOR AND IMPROVEMENTS. Specify (for example, state depth of shaft sunk; feet of tunnel, drift adit or crosscut driven; size of exploration cut of trench, or refer to separate document, filed as required by PL876, describing geological, geochemical or geophysical survey). Give value for each item and date on which, or periods of time within which the same was performed or made; and total value.

BLADE AND BACK DRAG ROAD UP MOUNTAIN 2.5 MILES TO CLAIMS DEC 3-5 89 1200.00. SAMPLE CAUG-OIR FLAURANN CLAIMS DEC-5-9 89 800.00. SAMPLE COMBT 1 THRU 6 JAN. THRU JUNE - 1990 - DUER 208 SAMPLES - 6000.00. SAMPLE - TERMINAL & HIDDEN TREASURE & TERMINAL #2 FEB. THRU JUNE - 100+ SAMPLES - 4000.00 - THESE INCLUDED ASSYS.

The total fair and reasonable value thereof was \$ 12,000.00, and the amount and value thereof on or for the benefit of each claim was \$100 or more. The name and address of the person who performed the labor or made the improvements, as known to me, was:

Name	Current Mailing and Residence Address
<u>JAMES MCLENNAN, JR</u>	<u>P.O. 445, YARNELL, AZ.</u>
<u>JIMMY MARTIN</u>	<u>P.O. 445, YARNELL, AZ.</u>
<u>JAMES MCLENNAN</u>	<u>2180 VALVISTA #88, WICKENBURG, AZ.</u>

The owner(s) of the mining claim(s) is (are):

Name	Current Mailing and Residence Address
<u>JAMES R. MCLENNAN, JR</u>	<u>P.O. 445, YARNELL, AZ.</u>

All monuments required by law to have been erected, and all notices required by law have been posted, on each claim or copies of such notices were in place on the claim on (date) JUNE, 1990, also on that date each corner monument bore or contained marking sufficient to designate the corner of the mining claim to which it pertained and the name of the claim.

The above listed claim(s) is (are) held and claimed by the owner(s) or the undersigned (if he is entitled to possession thereof) for the valuable mineral contained therein.

I hereby certify under the penalty of perjury that the foregoing is true and correct.

Executed this 22 day of AUGUST, 19 90, at PRESCOTT, YAVAPAI CO. ARIZONA.  
*James R. McLennan*  
(Signature)

FAILURE TO FILE EVIDENCE OF ASSESSMENT WORK OR NOTICE OF INTENT TO HOLD WITH THE BUREAU OF LAND MANAGEMENT WITHIN THE PRESCRIBED TIME PERIODS WILL CONSTITUTE AN ABANDONMENT OF THE MINING CLAIM.

(SEE REVERSE SIDE)

CSO 0880-3  
6/79

This form has been designed through the courtesy of the U.S. Department of the Interior, Bureau of Land Management, to assist you in complying with requirements for filing Evidence of Assessment Work.

In accordance with Section 314 of the Act of October 21, 1976, Public Law 94-579 (90 Stat. 2743), the Federal Land Policy and Management Act of 1976, mining claimants shall file (1) a copy of affidavit of assessment work performed, or (2) a copy of the detailed report of geological, geophysical, and geochemical survey required under 30 U.S.C. 28-1, or (3) a notice of intention to hold the mining claim (including, but not limited to, such notices as are provided by law to be filed when there has been a suspension or deferment of annual assessment work).

FILE ORIGINAL WITH COUNTY RECORDER  
MAIL DUPLICATE COPY TO:

USDI BUREAU OF LAND MANAGEMENT  
STATE OFFICE  
Federal Office Building  
2800 Cottage Way E-2841  
Sacramento, California 95825

Any person who willfully makes a false statement with respect to the statements made herein shall be deemed guilty of a misdemeanor, and upon conviction shall be punished by a fine not exceeding one hundred dollars (\$100) or by imprisonment in the county jail not exceeding six months, or by both such fine and imprisonment. (Public Resources Code of California, Sec. 2315)

RECEIVED  
B.L.M. AZ STATE OFFICE  
DEC 19 9 52 AM '90  
PHOENIX, ARIZONA

SUBSCRIBED AND SWORN TO BEFORE ME THIS  
22nd DAY OF August A.D. 19 90  
By JAMES R. McLENNAN

Joyce A. Wilkerson  
NOTARY PUBLIC

( MY COMMISSION EXPIRES \_\_\_\_\_ )

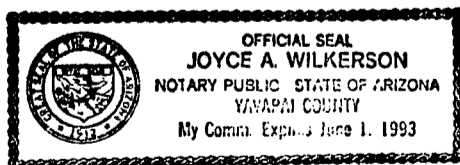



EXHIBIT "A"

NAME: /	AMC NO.	BOOK	PAGE
ASAX /	75470	149	74
HIDDEN TREASURE /	75471	147	311
TERMINAL /	75472	129	354
CAUGH-DIR (COG-DR) /	75473	135	91
LAURA ANN /	75474	134	25
COMET #1	75475	1245	286
COMET #2	75476	1245	288
COMET #3	289270	2074	856
COMET #4	289271	2074	858
COMET #5	289272	2074	854
COMET #6	289273	2074	852
TERMINAL #2 /	N/A 209440 /	2175	589
APACHE MILL SITE /	283180 /	2175	587

RECEIVED  
 B.L.M. AZ STATE OFFICE  
 DEC 19 9 52 AM '90  
 PHOENIX, ARIZONA

ABOVE CLAIMS ARE LOCATED IN SECTIONS 25 AND 36, R 5W, AND SECTIONS 30 AND 31, R 4W, WEAVER MINING DISTRICT, YAVAPAI, CO. ARIZONA.

*James R. McHenry*

UNITED STATES  
DEPARTMENT OF THE INTERIOR  
BUREAU OF LAND MANAGEMENT

RECEIPT AND ACCOUNTING ADVICE

NO. 1663700

SM/AZ 12/19/90  
OK  
65.00

Subject: AFFIDAVITS OF ASSESSMENT WORK (13)

2 3 12

Applicant:

JAMES R. MCLENNAN  
2180 VAL VISTA RD. #88  
WICKENBURG, AZ 85390

Remitter: SAME -- CK #56  
684-2958

Assignor:

LEASE MANAGEMENT DATA  NEW  UPDATE  PAYMENT

ORIGINAL SERIAL NO.	ASG.	TYPE	ST.	CTY.	FUND SYMBOL	ACRES/UNITS	RATE
AMC 75470, ET AL							

AMOUNT	ANV. DATE	EXP. DATE	BILL CYC.	S/C	DISTRICT	NEXT BILL	MISC. DATA	U of M	ACTUAL UNITS

ASSIGNMENT SERIAL NO.	ASG.	TYPE	ST.	CTY.	FUND SYMBOL	ACRES/UNITS	RATE

AMOUNT	ANV. DATE	EXP. DATE	BILL CYC.	S/C	DISTRICT	NEXT BILL	MISC. DATA	U of M	ACTUAL UNITS

APPLY REMITTANCE

ACTION	FUND SYMBOL	CTY.	AMOUNT
FILING FEE			
RENTAL			
UNEARNED			
REFUND			
TOTAL			
AMOUNT DUE			

Remarks:

*Acknowledged sam*

BY:

DATE:

- Lease in Escrow?
- KGS?
- Auto Escalates?
- Auto Renew?

- Of Interest?
- Operating Rights?
- Operator
- Bond Filed?

FOR MMS USE ONLY

BILLEE	FOREST REFUGE
NUMBER	
OCS SECTION	
CODE	

ACCOUNTING ADVICE COPY

75470  
289270

# Affidavit of Labor Performed and Improvements Made

\$ 51	P 4	Co 5	St
Bk	Map 4	C	Pcl St
	Map		Pcl

STATE OF ARIZONA, }  
County of Mohave } ss.

JACK V CULP being duly sworn, deposes and says that he is a citizen of the United States and more than twenty-one years of age, and resides at STANTON AZ in YAVAPAI

County, State of Arizona, and is personally acquainted with the mining claim known as

<u>AJAX</u>	<u>AMC</u>	<u>75470</u>	<u>Book 149</u>	<u>Page 74</u>
<u>HIDDEN TREASURE</u>	<u>AMC</u>	<u>75471</u>	<u>Book 147</u>	<u>Page 311</u>
<u>TERMINAL</u>	<u>AMC</u>	<u>75472</u>	<u>Book 129</u>	<u>Page 354</u>
<u>CAUGH-AIX</u>	<u>AMC</u>	<u>75473</u>	<u>Book 135</u>	<u>Page 191</u>
<u>LAURA ANN</u>	<u>AMC</u>	<u>75474</u>	<u>Book 134</u>	<u>Page 425</u>
<u>COMET #1</u>	<u>AMC</u>	<u>75475</u>	<u>Book 1245</u>	<u>Page 286</u>
<u>COMET #2</u>	<u>AMC</u>	<u>75476</u>	<u>Book 1245</u>	<u>Page 288</u>
<u>COMET #3</u>	<u>AMC</u>	<u>289270</u>	<u>Book 2074</u>	<u>Page 856</u>
<u>COMET #4</u>	<u>AMC</u>	<u>289271</u>	<u>Book 2074</u>	<u>Page 858</u>

mining claims, situate in WEAVER Mining District, County of YAVAPAI, State of Arizona; that between the 20<sup>th</sup> day of NOVEMBER A. D. 1988, and the 16<sup>th</sup> day of JUNE A. D. 1989, at least 900 dollars worth of work and improvements were done and performed upon said claim, not including the location work of said claim.

Such work and improvements were made by and at the expense of JACK CULP AND LAURA CULP

owners of said claim for the purpose of complying with the laws of the United States pertaining to assessment of annual work and LEONARD BRYANT

were the men employed by said owners and who labored upon said claim, did said work and improvements, the same being as follows, to-wit: SAMPLING HARD ROCK ROAD REPAIRS CLEANING OUT PORTALS IN TUNNELS AND CUTS SAMPLING FOR PLACER

Subscribed and sworn to before me this 17 day of OCT, A. D. 1989.

(My commission expires OCT 6-89)  
Eda Conley  
Notary Public

SEAL

Filed and recorded at request of \_\_\_\_\_, A. D. 19\_\_\_\_, at \_\_\_\_\_ o'clock \_\_\_\_\_ M., Book \_\_\_\_\_  
Proof of Labor, pages \_\_\_\_\_ Records of Mohave County, Arizona.

By RECEIVED  
B.L.M. AZ STATE OFFICE  
OCT 23 1989  
7:45 A.M.  
PHOENIX, ARIZONA



INSTRUMENT # 8930553  
OFFICIAL RECORDS OF  
YAVAPAI COUNTY  
PATSY C. JENNEY  
REQUEST OF:  
JACK CULP  
DATE: 08/21/89 TIME: 11:25  
FEE: 5.00  
BOOK 2175 PAGE 591 PAGES: 001

Recorder  
INDEXED & MICROFILMED



STATE OF ARIZONA,

I hereby certify that the within instrument was filed and

Fee No.:

County of \_\_\_\_\_

ss.

recorded \_\_\_\_\_, Page \_\_\_\_\_

In Docket No. \_\_\_\_\_



INSTRUMENT # 8930551  
OFFICIAL RECORDS OF  
YAVAPAI COUNTY  
PATSY C. JENNEY  
REQUEST OF:

JACK CULP  
DATE: 08/21/89 TIME: 11:25  
FEE: 5.00  
BOOK 2175 PAGE 588 PAGES: 001

Deputy Recorder

When recorded mail to:

Witness my hand

INDEXED &  
MICROFILMED  
By \_\_\_\_\_

JACK J CULP  
P.O. Box 445  
YARNELL AZ 12  
85362

# AFFIDAVIT OF PERFORMANCE OF ANNUAL WORK

State of Arizona

County of YAVAPAI ss.

\$ 5	P	4	Co	5	St
B'		Mo			Pcl

- The undersigned being duly sworn according to law deposes and says that they are a citizen of the United States, more than eighteen years of age and that all of the facts set forth in this affidavit are true and correct according to the best of their knowledge, information and belief.
- That they are personally acquainted with the following mining claims.

Claim Name	Arizona Mining Claim Number	Claim Type	Location Notice Recorded in Book or Docket No., Page No.
COMET #5	289272 -	Lode	Book 2074 Page 854
COMET #6	289273 -	Lode	Book 2074 Page 852

- That between the date of Nov 16<sup>th</sup> and Dec 28<sup>th</sup> at least Two hundred Dollars (\$200.00) worth of work and improvements were done and performed upon this claim; not including location work.
- The work and improvements were made by and at the expense of Jack J Culp and Jesse A Culp owner of the mine whose address is P.O. Box 445 YARNELL, AZ. 85362 for the purpose of complying with the laws of the United States pertaining to assessment or annual work.
- The name of the people employed by the owner to do the work and improvements were JACK CULP OWNER LEONARD BRYANT.
- The work and improvements done were SAMPLING ROAD REPAIR CLEANING OUT TUNNEL AND CUTS

Date July 25, 1989

Jack J Culp SEAL  
Signature

Subscribed to and sworn before me this 17 day of Oct 19 89 by \_\_\_\_\_

My comm. expires Oct 6-89

Ede Corley  
Notary Public  
RECEIVED  
BLM. AZ STATE OFFICE

BOOK 2175 PAGE 588

OCT 23 1989  
7:45 A.M.  
PHOENIX, ARIZONA

**SENDER:** Complete items 1 and 2 when additional services are desired, and complete items 3 and 4.

Put your address in the "RETURN TO" Space on the reverse side. Failure to do this will prevent this card from being returned to you. The return receipt fee will provide you the name of the person delivered to and the date of delivery. For additional fees the following services are available. Consult postmaster for fees and check box(es) for additional service(s) requested.

1.  Show to whom delivered, date, and addressee's address. (Extra charge) 2.  Restricted Delivery (Extra charge)

3. Article Addressed to:

Jack J. Culp  
P.O. Box 445  
Yarnell, AZ 85362  
A MC 289272 (922-SR) 90-POL-22

4. Article Number

764420

Type of Service:

- Registered  Insured  
 Certified  COD  
 Express Mail  Return Receipt for Merchandise

Always obtain signature of addressee or agent and **DATE DELIVERED**.

5. Signature - Addressee

X

6. Signature - Agent

X

7. Date of Delivery

10-27-89

8. Addressee's Address (ONLY if requested and fee paid)

PS Form 3811, Mar. 1988

\* U.S.G.P.O. 1988-212-865

DOMESTIC RETURN RECEIPT

**NOTICE!!**

**These documents have been scanned!**

**Do not place un-scanned documents beneath this notice!**

**Do not remove this notice from this file!**

GPO Jacket No. 560-102  
Print Order 61540  
Rise Business Services, LLC  
Job=AZ15 8/2/2019



Box Number= AZ15199



Claim Begin-End: AMC289270-AMC289273

**5 Miscellaneous**



AZ15199-2

AMC288506-AMC289500



**NO  
DOCUMENTS  
FOUND**

NO DOCUMENTS FOUND  
NO DOCUMENTS FOUND

**NOTICE!!**

**These documents have been scanned!**

**Do not place un-scanned documents beneath this notice!**

**Do not remove this notice from this file!**

GPO Jacket No. 560-102  
Print Order 61540  
Rise Business Services, LLC  
Job=AZ15 8/2/2019



Box Number= AZ15199



Claim Begin-End: AMC289270-AMC289273

**6 Location Notices-Amendments and Supporting Documents**



AZ15199-2

AMC288506-AMC289500



Amc 289271

STATE OF ARIZONA,

hereby certify that the within instrument is filed and

Fee No.:

289271

County of \_\_\_\_\_ recorded \_\_\_\_\_

In Docket No. \_\_\_\_\_, Page \_\_\_\_\_

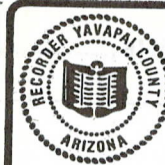

INSTRUMENT # 8930549  
OFFICIAL RECORDS OF  
YAVAPAI COUNTY  
PATSY C. JENNEY  
REQUEST OF:

When recorded mail to:

Witness my hand

Jack J. Culp  
Box 445  
YARNELL, AZ. 85362

INDEXED &  
MICROFILMED

JACK CULP  
DATE: 08/21/89 TIME: 11:25  
FEE: 5.00  
BOOK 2175 PAGE 585 PAGES: 002

By \_\_\_\_\_

Deputy Recorder

### NOTICE OF MINING CLAIM LOCATION

- 1.  Location  Amendment *Check one only*
- 2.  Placer  Lode  Millsite  Tunnelsite *Check one only*

\$	5	1	4	Co	5	St
Bk	Map	Pcl				

3. The name and address of the Locator is Jack Culp - LAURA A. Culp  
 Name  
P.O. Box 4 Wikicup Arizona 85360  
 Address City State Zip

4. The name of the claim is Comet #4 Amended

5. The date of the location is Aug 88

6. The type of location monument is Stone Monument

7. The type of corner and end monument is Stone Monument

8. The claim is 1500 feet long and 600 feet wide. The Distance from the location monument to each end of the claim is 1450 feet in a South Westerly direction and 50 feet in a Northeasterly direction.

9. The general course is from the North east to the Southwest.

10. The location of the claim occupies all or part of the following quarter sections:

Quarter Section(s)	Section(s)	Township(s)	Range(s)
<u>SW 1/4 NW 1/4</u>	<u>30</u>	<u>10N</u>	<u>4W</u>

11. The locality of this claim with reference to some natural object or permanent monument and additional information (if any) concerning its locality are as follows:  
\_\_\_\_\_  
\_\_\_\_\_

12. If amending, the previous claim name was \_\_\_\_\_ recorded \_\_\_\_\_  
in Docket \_\_\_\_\_, Book Weaver  
Mining District, yavapai County, Arizona.

Date 8-21-89

Laura A. Culp  
Signature

RECEIVED  
B.E.M. AZ STATE OFFICE  
OCT 23 1989  
7:45 A.M.  
PHOENIX, ARIZONA

BOOK 2175 PAGE 585

ENTERED IN COMPUTER  
10-24-89



# MAP OF MINING CLAIM LOCATION

- The name of the claim is Comet #4 Amended
- Type of claim is  Placer  Lode  Millsite  Tunnelsite *Check one only*
- The Northeast corner of the claim is 5280 feet in a S 50° E direction to a survey monument or permanent natural object described as The Southeast Corner of Section 30
- The bearing and distance between the corners of the claim are beginning at the Northeast corner of the claim, 600 feet in a N 45° W direction to the Northwest corner, then 1500 feet in a S 45° W direction to the Southwest corner, then 600 feet in a S 45° E direction to the Southeast corner, then 1500 feet in a N 45° E to the point of beginning.

## MAP

One inch = Two thousand feet

North arrow

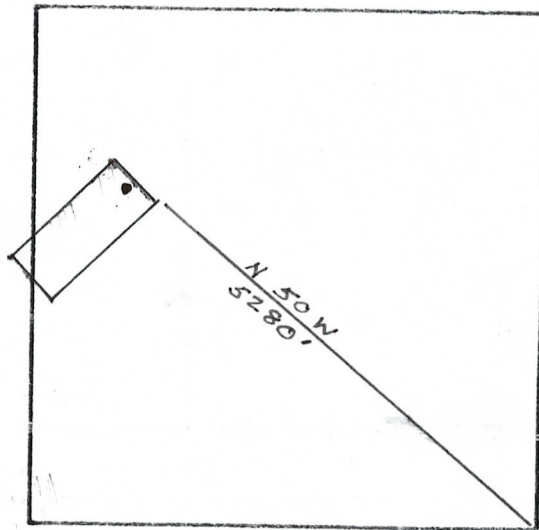

• Location Monument

RECEIVED  
B.L.M. AZ STATE OFFICE

OCT 23 1989

7:45 A.M.  
PHOENIX, ARIZONA

Section 30 Township 10 N Range 4 W G & SRB & M

Date 8.21.89

*Laura A. Lutz*  
Signature

Aug 28 1989 73

gi

STATE OF ARIZONA, County of \_\_\_\_\_, In Docket No. \_\_\_\_\_, Page \_\_\_\_\_, hereby certify that the within instrument was filed and recorded \_\_\_\_\_ 19 \_\_\_\_\_ at \_\_\_\_\_

Fee No.:



INSTRUMENT # 8930547  
OFFICIAL RECORDS OF  
YAVAPAI COUNTY  
PATSY C. JENNEY  
REQUEST OF:

JACK CULP  
DATE: 08/21/89 TIME: 11:25  
FEE: 5.00  
BOOK 2175 PAGE 581 PAGES: 002

Deputy Recorder

When recorded mail to: INDEXED & MICROSILLY  
Jack S. Culp  
Box 445  
YARNELL, AZ. 85362  
By \_\_\_\_\_

### NOTICE OF MINING CLAIM LOCATION

\$ 5	P 4	Co 5	St
Bl.	Map	Pcl	

- Location  Amendment *Check one only*
- Placer  Lode  Millsite  Tunnelsite *Check one only*
- The name and address of the Locator is Jack Culp - Laura A. Culp  
Name Arizona State 85360  
Address P.O. Box 4 City Wikieup
- The name of the claim is Comet #6 Amended
- The date of the location is Aug 88
- The type of location monument is Stone Monument
- The type of corner and end monument is Stone Monument
- The claim is 1500 feet long and 600 feet wide. The Distance from the location monument to each end of the claim is 1450 feet in a South Westerly direction and 50 feet in a Northeastly direction.
- The general course is from the North east to the Southwest.
- The location of the claim occupies all or part of the following quarter sections:  

Quarter Section(s)	Section(s)	Township(s)	Range(s)
<u>NE 1/4 SE 1/4</u>	<u>25</u>	<u>10N</u>	<u>5W</u>
- The locality of this claim with reference to some natural object or permanent monument and additional information (if any) concerning its locality are as follows:  
N 12° W 3050 Feet from the Southeast Corner of Section 25 in the Weaver Mining district

12. If amending, the previous claim name was \_\_\_\_\_ in Docket \_\_\_\_\_, Book \_\_\_\_\_ recorded \_\_\_\_\_ Mining District, Yavapai County, Arizona, Weaver

Date 8-21-89

Laura A. Culp  
Signature

Fee Rec'd

BOOK 2175 PAGE 581

ENTERED IN COMPUTER  
10-24-89

RECEIVED  
B.L.M. AZ STATE OFFICE

OCT 23 1989

7:45 A.M.  
PHOENIX, ARIZONA



# MAP OF MINING CLAIM LOCATION

1. The name of the claim is Comet #6 Amended
2. Type of claim is  Placer  Lode  Millsite  Tunnelsite *Check one only*
3. The Northwest corner of the claim is 3050 feet in a S 12° E direction to a survey monument or permanent natural object described as The Southeast Corner of section 25
4. The bearing and distance between the corners of the claim are beginning at the Northwest corner of the claim, 1500 feet in a S 45° W direction to the Southwest corner, then 600 feet in a S 45° E direction to the South east corner, then 1500 feet in a N 45° E direction to the North east corner, then 600 feet in a N 45° W to the point of beginning.

## MAP

One inch = Two thousand feet

North arrow

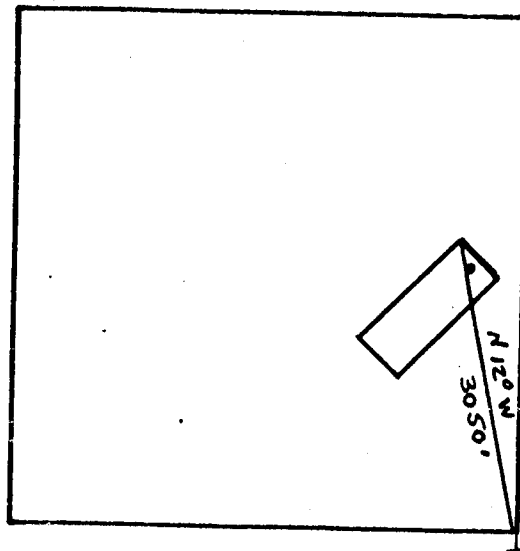

RECEIVED  
B.L.M. AZ STATE OFFICE  
OCT 25 1989  
7:45 A.M.  
PHOENIX, ARIZONA

• Location Monument

Section 25 Township 10 N Range 5 W G & SRB & M

Date 8-21-89

Signature



UNITED STATES  
DEPARTMENT OF THE INTERIOR  
BUREAU OF LAND MANAGEMENT

RECEIPT AND ACCOUNTING ADVICE

NO. 1673500  
0 17 12 4000

*Separated*

MINING CLAIM (1) — *Applied 10<sup>00</sup>* SGM/AZ 10-23-89  
NOTICE OF INTENT (1) — *Applied 5<sup>00</sup>*  
AMENDMENTS (3) *Applied 15<sup>00</sup> ← OKAY*  
AFFIDAVITS OF LABOR (11) — *Applied 10<sup>00</sup> — short 45.00*

Subject:

Applicant:

JACK J. CULP, ET AL.  
P. O. BOX 445  
YARNELL, AZ 85362

Remitter:

SAME - CK #3881

Assignor:

LEASE MANAGEMENT DATA  NEW  UPDATE  PAYMENT

ORIGINAL SERIAL NO.	ASG.	TYPE	ST.	CTY.	FUND SYMBOL	ACRES/UNITS	RATE
AMC 299440	TERMINAL	#2,	283180,	CONET #3,	4, AND 6	(NO AMC #S LISTED)	
PROOF OF LABOR	AMC 289270	-	289273,	AMC 75470	-	75476	

AMOUNT	ANV. DATE	EXP. DATE	BILL CYC.	S/C	DISTRICT	NEXT BILL	MISC. DATA	U of M	ACTUAL UNITS

ASSIGNMENT SERIAL NO.	ASG.	TYPE	ST.	CTY.	FUND SYMBOL	ACRES/UNITS	RATE

AMOUNT	ANV. DATE	EXP. DATE	BILL CYC.	S/C	DISTRICT	NEXT BILL	MISC. DATA	U of M	ACTUAL UNITS

APPLY REMITTANCE

ACTION	FUNDSYMBOL	CTY.	AMOUNT
FILING FEE			
RENTAL			
UNEARNED			
REFUND			
TOTAL			
AMOUNT DUE			

Remarks:

BY:

DATE:

- Lease in Escrow?
- KGS?
- Auto Escalates?
- Auto Renew?

- Of Interest?
- Operating Rights?
- Operator
- Bond Filed?

FOR MMS USE ONLY

BILLEE	FOREST REFUGE
NUMBER	
OCS SECTION	
CODE	

STATE OF ARIZONA,

I hereby certify that the within instrument was filed and

Fee No.:

AMC 289270

County of \_\_\_\_\_

recorded \_\_\_\_\_, 19\_\_\_\_, at \_\_\_\_\_ M.

289270  
47

In Docket No. \_\_\_\_\_, Page \_\_\_\_\_



INSTRUMENT # 8930548  
OFFICIAL RECORDS OF  
YAVAPAI COUNTY  
PATSY C. JENNEY  
REQUEST OF:

When recorded mail to:

INDEXED &  
MICROFILMED  
IN  
witness my hand  
MICROFILMED

JACK J. Culp  
Box 445  
YARNELL, AZ. 85362

By \_\_\_\_\_

JACK CULP  
DATE: 08/21/89 TIME: 11:25  
FEE: 5.00  
BOOK 2175 PAGE 583 PAGES: 002

### NOTICE OF MINING CLAIM LOCATION

1.  Location  Amendment Check one only

\$	5	1	4	5
Bk		Mo		Pa

2.  Placer  Lode  Millsite  Tunnelsite Check one only

3. The name and address of the Locator is JACK Culp = LAURA A Culp

P.O. Box 4 Wikieup Arizona 85360  
Address City State Zip

4. The name of the claim is Comet # 3 Amended 289270

5. The date of the location is Aug 88

6. The type of location monument is Stone Monument

7. The type of corner and end monument is Stone Monument

8. The claim is 1500 feet long and 600 feet wide. The Distance from the location monument to each end of the claim is 1450 feet in a South westerly direction and 50 feet in a Northeasterly direction.

9. The general course is from the Northeast to the Southwest.

10. The location of the claim occupies all or part of the following quarter sections:

Quarter Section(s)	Section(s)	Township(s)	Range(s)
<u>NW 1/4 SE 1/4</u>	<u>30</u>	<u>10 N</u>	<u>4 W</u>

11. The locality of this claim with reference to some natural object or permanent monument and additional information (if any) concerning its locality are as follows:

N 46° W 5280 from the Southeast Corner of Section  
30 in the Weaver Mining district

12. If amending, the previous claim name was \_\_\_\_\_ recorded in Docket \_\_\_\_\_, Book Weaver Mining District, yavapai County, Arizona.

Date 8-21-89

Laura A. Culp  
Signature

BOOK 2175 PAGE 583

ENTERED IN COMPUTER

RECEIVED  
B.L.M. AZ STATE OFFICE

OCT 23 1989  
7:45 A.M.  
PHOENIX, ARIZONA

# MAP OF MINING CLAIM LOCATION

1. The name of the claim is Comet # 3 Amended
2. Type of claim is  Placer  Lode  Millsite  Tunnelsite *Check one only*
3. The Northwest corner of the claim is 5280 feet in a S 46° E direction to a survey monument or permanent natural object described as The Southeast Corner of Section 30
4. The bearing and distance between the corners of the claim are beginning at the Northwest corner of the claim, 1500 feet in a S 45° W direction to the Southwest corner, then 600 feet in a S 45° E direction to the Southeast corner, then 1500 feet in a N 45° E direction to the Northeast corner, then 600 feet in a N 45° W to the point of beginning.

## MAP

One inch = Two thousand feet

North arrow

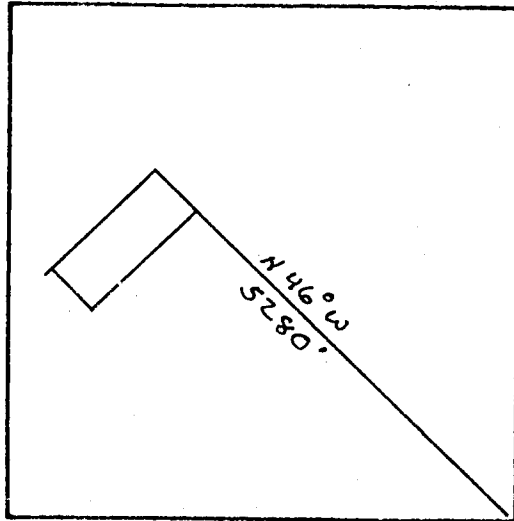

RECEIVED  
B.L.M. AZ STATE OFFICE

OCT 23 1989

7:45 A.M.  
PHOENIX, ARIZONA

• Location Monument

Section 30 Township 10N Range 4W G & SRB & M

Date 8-21-89

Signature



STATE OF ARIZONA,

I hereby certify that the within instrument was filed and

Fee No.:

**RUSH**

County of \_\_\_\_\_ ss. recorded \_\_\_\_\_, 19\_\_\_\_, at \_\_\_\_\_ M.  
in Docket No. \_\_\_\_\_, Page \_\_\_\_\_



INSTRUMENT # 8831684  
OFFICIAL RECORDS OF  
YAVAPAI COUNTY  
FATSY C. JENNEY  
REQUEST OF:

When recorded mail to:

Witness my hand a

Jack J. Culp  
P.O. Box 445  
YARNELL, ARIZ. 85362

By \_\_\_\_\_

JACK CULP  
DATE: 08/30/88 TIME: 11:15  
FEE: 5.00  
BOOK 2074 PAGE 856 PAGES: 002

### NOTICE OF MINING CLAIM LOCATION

- 1.  Location     Amendment    Check one only
- 2.  Placer     Lode     Millsite     Tunnelsite    Check one only

\$	5	1	P	4	Co	5	St

3. The name and address of the Locator is Jack Culp - or Laura A. Culp  
 Name Arizona State 85360 Zip  
P.O. Box 4 Address Wikieup City

4. The name of the claim is Comet #3

5. The date of the location is AUGUST 25, 1988

6. The type of location monument is stone Monument

7. The type of corner and end monument is Stone Monument

8. The claim is 1500 feet long and 600 feet wide. The Distance from the location monument to each end of the claim is 1450 feet in a South westerly direction and 50 feet in a Northeasterly direction.

9. The general course is from the Northeast to the Southwest

10. The location of the claim occupies all or part of the following quarter sections:

Quarter Section(s)	Section(s)	Township(s)	Range(s)
<u>SE 1/4 NW 1/4</u>	<u>30</u>	<u>10 N</u>	<u>4 W</u>

RECEIVED  
B.L.M. AZ STATE OFFICE  
SEP 27 1988

11. The locality of this claim with reference to some natural object or permanent monument and additional information (if any) concerning its locality are as follows:

N 38° W 4280 feet from the Southeast Corner of section 30 in the Weaver Mining district

7:45 A.M.  
PHOENIX, ARIZONA

12. If amending, the previous claim name was \_\_\_\_\_ recorded in Docket \_\_\_\_\_, Book \_\_\_\_\_, Weaver Mining District, Yavapai County, Arizona.

Date Aug 25, 1988

Jack J. Culp  
Signature

BOOK 2074 PAGE 856

# MAP OF MINING CLAIM LOCATION

1. The name of the claim is Comet #3
2. Type of claim is     Placer     Lode     Millsite     Tunnelsite    *Check one only*
3. The North west corner of the claim is 4280 feet in a S 38° E direction to a survey monument or permanent natural object described as: The Southeast Corner of Section 30
4. The bearing and distance between the corners of the claim are beginning at the North west corner of the claim, 1500 feet in a S 45° W direction to the Southwest corner, then 600 feet in a S 45° E direction to the South east corner, then 1500 feet in a N 45° E direction to the North east corner, then 600 feet in a N 45° W to the point of beginning.

## MAP

One inch = Two thousand feet

North arrow

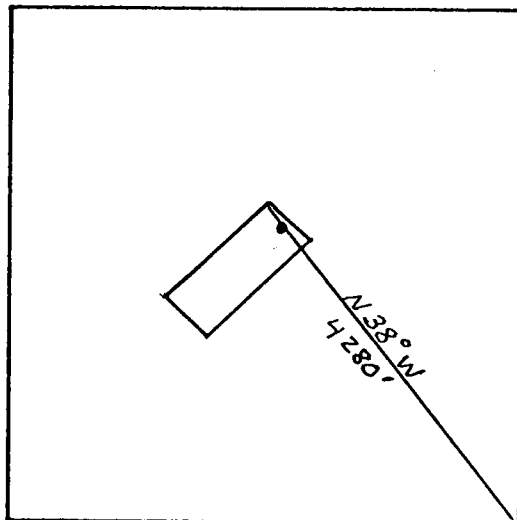

• Location Monument

**RECEIVED**  
B.L.M. AZ STATE OFFICE

SEP 27 1988

7:45 A.M.  
PHOENIX, ARIZONA

Section 30 Township 10 N Range 4 W G & SRB & M

Date Aug 25-88

800-2074 PAGE 857

Signature

STATE OF ARIZONA,

by certify that the within instrument was filed and

Fee No.:

County of \_\_\_\_\_ ss. recorded \_\_\_\_\_, 19\_\_\_\_, at \_\_\_\_\_ M.

In Docket No. \_\_\_\_\_, Page \_\_\_\_\_

**RUSH**



INSTRUMENT # 8831685  
OFFICIAL RECORDS OF  
YAVAPAI COUNTY  
PATSY C. JENNEY  
REQUEST OF:

When recorded mail to:

Witness my hand

Jack S. Culp  
P.O. Box 445  
YARNELL, AZ. 85362

JACK CULP  
DATE: 08/30/88 TIME: 11:15  
FEE: 5.00  
BOOK 2074 PAGE 858 PAGES: 006

### NOTICE OF MINING CLAIM LOCATION

- 1.  Location     Amendment    Check one only
- 2.  Placer     Lode     Millsite     Tunnelsite    Check one only

\$	5	1	P	4	Co	5	St
	Bk		Map				Pcl

3. The name and address of the Locator is Jack Culp - or - LAURA A. Culp  
 Name  
P.O. Box    Wikieup    Arizona    85360  
 Address    City    State    Zip

4. The name of the claim is Comet # 4

5. The date of the location is AUGUST 25, 1988

6. The type of location monument is stone Monument

7. The type of corner and end monument is Stone Monument

8. The claim is 1500 feet long and 600 feet wide. The Distance from the location monument to each end of the claim is 1450 feet in a South westerly direction and 50 feet in a Northeasterly direction.

9. The general course is from the North east to the Southwest

10. The location of the claim occupies all or part of the following quarter sections:

Quarter Section(s)	Section(s)	Township(s)	Range(s)
<u>SW 1/4 NW 1/4</u>	<u>30</u>	<u>10 N</u>	<u>4 W</u>

11. The locality of this claim with reference to some natural object or permanent monument and additional information (if any) concerning its locality are as follows:  
N 42° W 4250 feet from the Southeast corner of  
Section 30 in the Weaver Mining district

**RECEIVED**  
 B.L.M. AZ STATE OFFICE  
 SEP 27 1988  
 7:45 A.M.  
 PHOENIX, ARIZONA

12. If amending, the previous claim name was \_\_\_\_\_ recorded \_\_\_\_\_  
 in Docket \_\_\_\_\_, Book Weaver  
 Mining District, Yavapai County, Arizona.

Date Aug 25 1988

*Jack S. Culp Laura A. Culp*  
 Signature

BOOK 2074 PAGE 858



# MAP OF MINING CLAIM LOCATION

- The name of the claim is Comet # 4
- Type of claim is  Placer  Lode  Millsite  Tunnelsite *Check one only*
- The Northeast corner of the claim is 4250 feet in a S 42° E direction to a survey monument or permanent natural object described as The Southeast Corner of Section 30
- The bearing and distance between the corners of the claim are beginning at the Northeast corner of the claim, 600 feet in a N 45° W direction to the Northwest corner, then 1500 feet in a S 45° W direction to the Southwest corner, then 600 feet in a S 45° E direction to the Southeast corner, then 1500 feet in a N 45° E to the point of beginning.

## MAP

One inch = Two thousand feet

North arrow

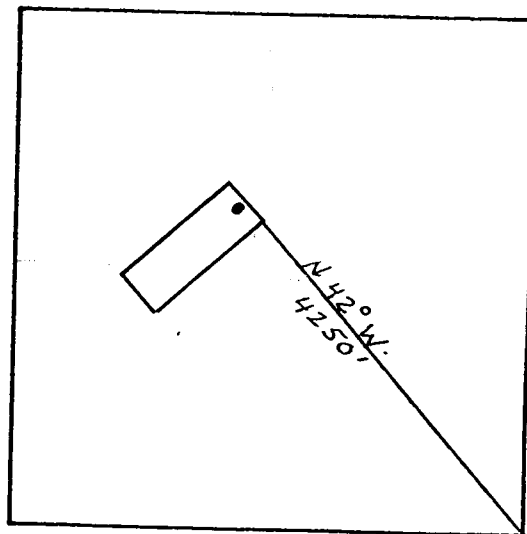

• Location Monument

RECEIVED  
B.L.M. AZ STATE OFFICE

SEP 27 1988

7:45 A.M.  
PHOENIX, ARIZONA

Section 30 Township 10 N Range 4 W G & SRB & M

Date Aug 25 - 1988

BOOK 2074 PAGE 859

Signature [Handwritten Signature]

A MC 289271

STATE OF ARIZONA,

I hereby certify that the within instrument was filed and

Fee No.:

County of Yavapai

ss.

recorded \_\_\_\_\_, 19\_\_\_\_, at \_\_\_\_ M.

**RUSH**

Docket No. \_\_\_\_\_

Page \_\_\_\_\_



INSTRUMENT # 8831683  
OFFICIAL RECORDS OF  
YAVAPAI COUNTY  
PATSY C. JENNEY  
REQUEST OF:

When recorded mail to:

Witness my hand \_\_\_\_\_

JACK J. Culp  
Box 445  
YARNELL-AZ 85362

By \_\_\_\_\_

JACK CULP  
DATE: 08/30/88 TIME: 11:15  
FEE: 5.00  
BOOK 2074 PAGE 854 PAGES: 002

### NOTICE OF MINING CLAIM LOCATION

- 1.  Location  Amendment *Check one only*
- 2.  Placer  Lode  Millsite  Tunnelsite *Check one only*

\$	5	P	4	C	15
Bk		Map			

3. The name and address of the Locator is Jack Culp - or - Laura A. Culp  
 Name Arizona 85360  
P.O. Box 4 Wikieup  
 Address City State Zip

4. The name of the claim is Comet # 5

5. The date of the location is AUGUST 25, 1988

6. The type of location monument is Stone Monument

7. The type of corner and end monument is Stone Monument

8. The claim is 1500 feet long and 600 feet wide. The Distance from the location monument to each end of the claim is 1450 feet in a North easterly direction and 50 feet in a Southwesterly direction.

9. The general course is from the Southwest to the Northeast.

10. The location of the claim occupies all or part of the following quarter sections:

Quarter Section(s)	Section(s)	Township(s)	Range(s)
<u>SW 1/4 NW 1/4</u>	<u>30</u>	<u>10N</u>	<u>4 W</u>
<u>SE 1/4 NE 1/4</u>	<u>25</u>	<u>10N</u>	<u>5 W</u>

RECEIVED  
D.L.M. AZ STATE OFFICE

SEP 27 1988

11. The locality of this claim with reference to some natural object or permanent monument and additional information (if any) concerning its locality are as follows:  
N 12° W 3050 feet from the Southeast Corner of Section  
25 in the Weaver Mining district

445 A.M.  
PHOENIX, ARIZONA

12. If amending, the previous claim name was \_\_\_\_\_ recorded in Docket \_\_\_\_\_, Book \_\_\_\_\_, Weaver Mining District, Yavapai County, Arizona.

Date August 25, 1988

Jack J. Culp - Laura A. Culp  
Signature

800-2074 PAGE 854

# MAP OF MINING CLAIM LOCATION

1. The name of the claim is Comet # 5
2. Type of claim is  Placer  Lode  Millsite  Tunnelsite *Check one only*
3. The Southwest corner of the claim is 3050 feet in a S 12° E direction to a survey monument or permanent natural object described as The Southeast Corner of Section 25
4. The bearing and distance between the corners of the claim are beginning at the Southwest corner of the claim, 600 feet in a S 45° E direction to the Southwest corner, then 1500 feet in a N 45° E direction to the Northeast corner, then 600 feet in a N 45° W direction to the Northwest corner, then 1500 feet in a S 45° W to the point of beginning.

## MAP

One inch = Two thousand feet

North arrow

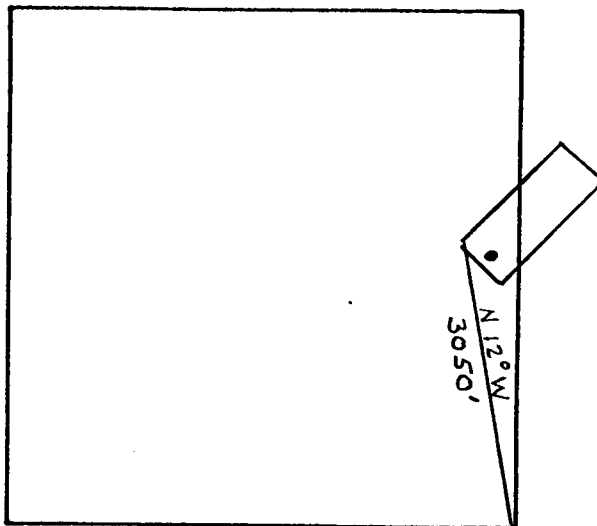

• Location Monument

RECEIVED  
B.L.M. AZ STATE OFFICE

SEP 27 1988

7:45 A.M.  
PHOENIX, ARIZONA

Section 25 Township 10 N Range 5 W G & SRB & M

Date Aug 25, 1988

BOOK 2074 PAGE 855

Signature

A MC 289272



STATE OF ARIZONA, I hereby certify that the within instrument was recorded and  
 County of \_\_\_\_\_ ss. recorded \_\_\_\_\_, 19\_\_\_\_, at \_\_\_\_\_ M.  
 In Docket No. \_\_\_\_\_, Page \_\_\_\_\_

Fee No.:

**RUSH**

When recorded mail to:

*JACK S. CULP  
 P.O. Box 445  
 YARNELL, AZ. 85362*

Witness my hand:

By \_\_\_\_\_



INSTRUMENT # 8831682  
 OFFICIAL RECORDS OF  
 YAVAPAI COUNTY  
 PATSY C. JENNEY  
 REQUEST OF:  
 JACK CULP  
 DATE: 08/30/88 TIME: 11:15  
 FEE: 5.00  
 BOOK 2074 PAGE 852 PAGES: 002

**NOTICE OF MINING CLAIM LOCATION**

1.  Location  Amendment *Check one only*  
 2.  Placer  Lode  Millsite  Tunnelsite *Check one only*

\$	5	1	P	4	Co	5	S
	Bk		Map				Pc

3. The name and address of the Locator is Jack Culp - or - Laura A. Culp  
 Name Arizona 85360  
P.O. Box 4 Wikieup  
 Address City State Zip

4. The name of the claim is Comet #6

5. The date of the location is AUGUST 25, 1988

6. The type of location monument is Stone Monument

7. The type of corner and end monument is Stone Monument

8. The claim is 1500 feet long and 600 feet wide. The Distance from the location monument to each end of the claim is 1450 feet in a South Westerly direction and 50 feet in a Northeasterly direction.

9. The general course is from the Northeast to the Southwest

10. The location of the claim occupies all or part of the following quarter sections: **RECEIVED B.L.M. AZ STATE OFFICE SEP 27 1988 7:45 A.M. PHOENIX, ARIZONA**

Quarter Section(s)	Section(s)	Township(s)	Range(s)
<u>NW 1/4 SE 1/4</u>	<u>25</u>	<u>10N</u>	<u>5W</u>
_____	_____	_____	_____
_____	_____	_____	_____

11. The locality of this claim with reference to some natural object or permanent monument and additional information (if any) concerning its locality are as follows:  
N 12° W 3050 Feet from the Southeast Corner of Section 25 in the Weaver Mining district

12. If amending, the previous claim name was \_\_\_\_\_ recorded in Docket \_\_\_\_\_, Book Weaver Mining District, Yavapai County, Arizona.

Date August 25, 1988

*Jack S. Culp / Laura A. Culp*  
 Signature

BOOK 2074 PAGE 852

# MAP OF MINING CLAIM LOCATION

RUSH

1. The name of the claim is Comet #6
2. Type of claim is     Placer     Lode     Millsite     Tunnelsite    *Check one only*
3. The Northwest corner of the claim is 3050 feet in a S 12° E direction to a survey monument or permanent natural object described as The Southeast Corner of section 25
4. The bearing and distance between the corners of the claim are beginning at the Northwest corner of the claim, 1500 feet in a S 45° W direction to the Southwest corner, then 600 feet in a S 45° E direction to the South east corner, then 1500 feet in a N 45° E direction to the North east corner, then 600 feet in a N 45° W to the point of beginning.

## MAP

One inch = Two thousand feet

North arrow

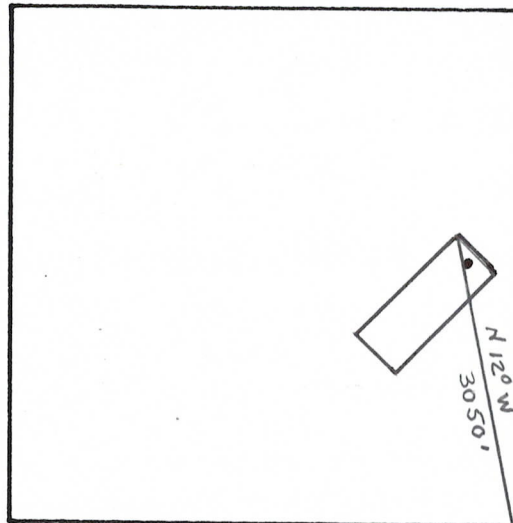
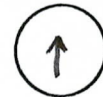

• Location Monument

Section 25 Township 10 N Range 5 W G & SRB & M

Date Aug 25-1988

[Signature]

BOD 2074 PAGE 853

Signature

# MAP OF MINING CLAIM LOCATION

**H2012**

- The name of the claim is Comet #6
- Type of claim is  Placer  Lode  Millsite  Tunnelsite *Check one only*
- The Northwest corner of the claim is 3050 feet in a S 12° E direction to a survey monument or permanent natural object described as The Southeast Corner of section 25
- The bearing and distance between the corners of the claim are beginning at the Northwest corner of the claim, 1500 feet in a S 45° W direction to the Southwest corner, then 600 feet in a S 45° E direction to the South east corner, then 1500 feet in a N 45° E direction to the North east corner, then 600 feet in a N 45° W to the point of beginning.

## MAP

One inch = Two thousand feet

North arrow

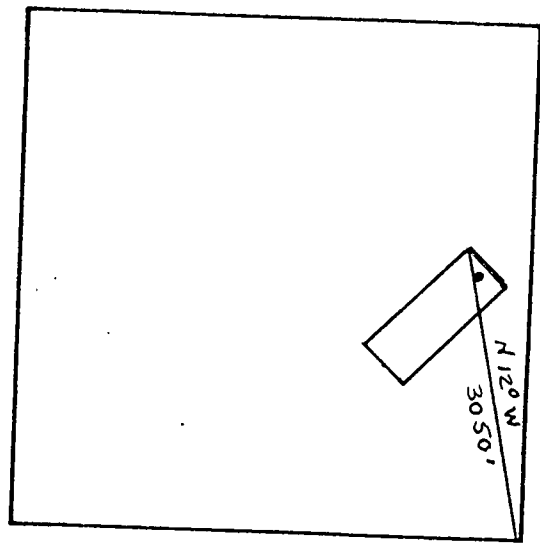

• Location Monument

RECEIVED  
B.L.M. AZ STATE OFFICE

SEP 27 1988

7:45 A.M.  
PHOENIX, ARIZONA

Section 25 Township 10 N Range 5 W G & SRB & M

Date Aug 25-1988

BOOK 2074 PAGE 853

*[Handwritten Signature]*  
Signature

A MC 289273

A MC 289270

RECEIVED  
B.L.M. AZ STATE OFFICE

SEP 27 1988

7:45 A.M.  
PHOENIX, ARIZONA

BUCKET  
(PATENTED)

APACHE  
MILLSITE  
Box 2031  
Page 029  
  
AJAX

25  
36

30  
31

T 10 N



BUCKEYE  
(PATENTED)

A MC 289270

LAURA ANN  
(PLACER)

CAUGH-AIR

30 | 29  
31 | 32

RECEIVED  
B.L.M. AZ STATE OFFICE

SEP 27 1988

7:45 A.M.  
PHOENIX, ARIZONA

BOOK 2074 PAGE 863

TOLERANCES (EXCEPT AS NOTED)	REVISIONS			RICH HILL CLAIMS		
	NO.	DATE	BY			
DECIMAL	1					
±	2					
FRACTIONAL	3			DRAWN BY	SCALE	MATERIAL
±	4			CHK'D	DATE	DRAWING NO.
ANGULAR				TRACED	APP'D	

RICH HILL CLAIMS

1" = 400'

A MC 289270

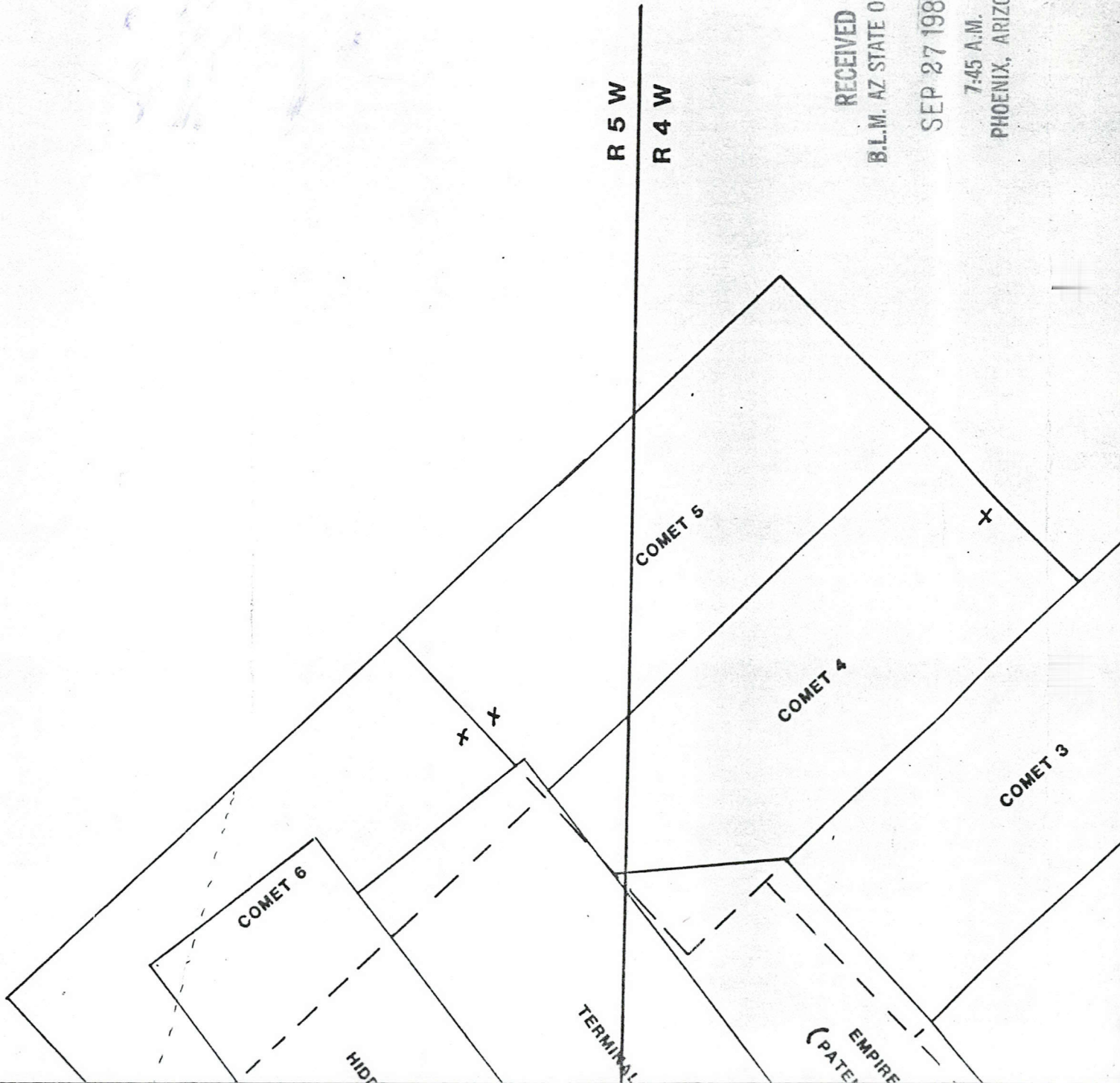

R 5 W

R 4 W

COMET 5

COMET 4

COMET 3

COMET 6

HIDE

TERMINAL

EMPIRE  
(PATEL)

RECEIVED  
B.L.M. AZ STATE OFFICE

SEP 27 1988

7:45 A.M.  
PHOENIX, ARIZONA

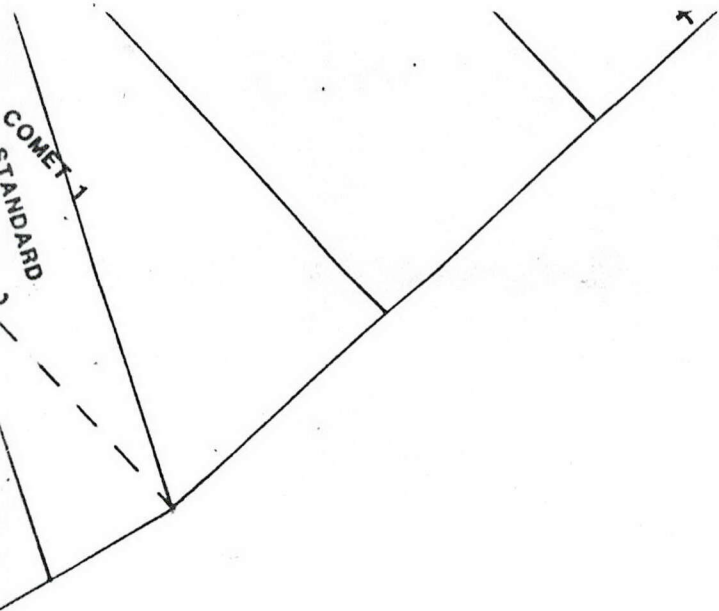

A MC 289270



RECEIVED  
B.L.M. AZ STATE OFFICE

SEP 27 1988

7:45 A.M.  
PHOENIX, ARIZONA

BOOK 2074 PAGE 861